GEN

ALLEN COUNTY PUBLIC LIBRARY
3 1833 02484 1972

Gc 977.201 AL5ronc v. 67
Rondot, Alfred B.
Miscellaneous families of
Allen County, Indiana

ALFRED B. RONDOT COLLECTION

SERIES VOLUME SIXTY-SEVEN

MISCELLANEOUS FAMILIES OF
ALLEN COUNTY, INDIANA
"K"

1977

Allen County Public Library
900 Webster Street
PO Box 2270
Fort Wayne, IN 46801-2270

ALFRED B. RONDOT COLLECTION

Series Volume 1 - Rural Mail Directory 1910, v.1-A-B
Series Volume 2 - Rural Mail Directory 1910, v.2-C-D
Series Volume 3 - Rural Mail Directory 1910, v.3-C-D
Series Volume 4 - Rural Mail Directory 1910, v.4-E-G
Series Volume 5 - Rural Mail Directory 1910, v.5-L-M
Series Volume 6 - Rural Mail Directory 1910, v.6-N-R
Series Volume 7 - Rural Mail Directory 1910, v.7-S
Series Volume 8 - Rural Mail Directory 1910, v.8-T-Z
Series Volume 9 - St. Louis Church Cemetery, Besancon, IN
Series Volume 10 - Index to Records of St. Louis Church, Besancon, IN
Series Volume 11 - Records of French and Swiss families, City Directory, 1828-1885
Series Volume 12 - French and Swiss Families, 1800-1900 A Study
Series Volume 13 - French and Swiss Families, 1800-1900, A Study Supplement
Series Volume 14 - French and Swiss Citizens, Lindenwood Cemetery
Series Volume 15 - Early French Settlers in Allen Co., Work Papers. v.1
Series Volume 16 - Early French Settlers in Allen Co., Work Papers, v.2
Series Volume 17 - Early French Settlers in Allen Co., Land, Will, and Probate
Series Volume 18 - Early French Letters in Allen Co., Annotated Name Index to Valley of Upper Maumee
Series Volume 19 - French Surname Study
Series Volume 20 - French Surname Marriage Workbook
Series Volume 21 - French Surname Births Workbook
Series Volume 22 - French Surname Marriages, Pre-1920
Series Volume 23 - French Surname Index, 1880 Plat Map
Series Volume 24 - 1840 Census Abstract, Allen Co., with additional index, A-C
Series Volume 25 - 1840 Census Abstract, Allen Co., with addtional index, D-H
Series Volume 26 - 1840 Census Abstract, Allen Co., with additional index, I-N
Series Volume 27 - 1840 Census Abstract, Allen Co., with additional index, O-S
Series Volume 28 - 1840 Census Abstract, Allen Co., with additional index, T-Y
Series Volume 29 - French and Other Deaths and Obits., A-D
Series Volume 30 - French and Other Deaths and Obits., E-L
Series Volume 31 - French and Other Deaths and Obits., M-R
Series Volume 32 - French and Other Deaths and Obits., S-Z
Series Volume 33 - Rondot Family Genealogy, pt. 1
Series Volume 34 - Rondot Family Genealogy, pt. 2

Series Volume 35 - French and Related Obits., A-L
Series Volume 36 - French and Related Obits., M-Z
Series Volume 37 - Girardot Surname Study, pt. 1
Series Volume 38 - Girardot Surname Study, pt. 2
Series Volume 39 - Girardot Surname Study, pt. 3
Series Volume 40 - Goette-Getty Family, pt. 1
Series Volume 41 - Goette-Getty Family, pt. 2
Series Volume 42 - Selected Obituary Index
Series Volume 43 - Some French Families of Allen Co., A
Series Volume 44 - Some French Families of Allen Co., B (pt. 1)
Series Volume 45 - Some French Families of Allen Co., B (pt. 2)
Series Volume 46 - Some French Families of Allen Co., C
Series Volume 47 - Some French Families of Allen Co., D
Series Volume 48 - Some French Families of Allen Co., E-F
Series Volume 49 - Some French Families of Allen Co., G
Series Volume 50 - Some French Families of Allen Co., H-K
Series Volume 51 - Some French Families of Allen Co., L
Series Volume 52 - Some French Families of Allen Co., M-O
Series Volume 53 - Some French Families of Allen Co., P
Series Volume 54 - Some French Families of Allen Co., Q-R
Series Volume 55 - Some French Families of Allen Co., S-U
Series Volume 56 - Some French Families of Allen Co., V-Z
Series Volume 57 - Misc. Families of Allen Co., A
Series Volume 58 - Misc. Families of Allen Co., B-1
Series Volume 59 - Misc. Families of Allen Co., B-2
Series Volume 60 - Misc. Families of Allen Co., C
Series Volume 61 - Misc. Families of Allen Co., D
Series Volume 62 - Misc. Families of Allen Co., E-F
Series Volume 63 - Misc. Families of Allen Co., G-1
Series Volume 64 - Misc. Families of Allen Co., G-2
Series Volume 65 - Misc. Families of Allen Co., H
Series Volume 66 - Misc. Families of Allen Co., I-J
Series Volume 67 - Misc. Families of Allen Co., K
Series Volume 68 - Misc. Families of Allen Co., L
Series Volume 69 - Misc. Families of Allen Co., M
Series Volume 70 - Misc. Families of Allen Co., N-O
Series Volume 71 - Misc. Families of Allen Co., P-1
Series Volume 72 - Misc. Families of Allen Co., P(2)-Q
Series Volume 73 - Misc. Families of Allen Co., R-1
Series Volume 74 - Misc. Families of Allen Co., R-2
Series Volume 75 - Misc. Families of Allen Co., S-1
Series Volume 76 - Misc. Families of Allen Co., S-2
Series Volume 77 - Misc. Families of Allen Co., T
Series Volume 78 - Misc. Families of Allen Co., U-V
Series Volume 79 - Misc. Families of Allen Co., W-Z

MARY
KATHERINE
KAADT

FATHER PETER JOSEPH LITOT
MOTHER LILLIAN SCHMENT

ROBERT CHARLES LITOT
B 9-21-1906 D 6-14-1948

MARY KATHERINE KAADT
B 7-30-1907

PATRICIA ANN LITOT
B 6-23-1927

NEIL EDWARD VOLTZ
B 6-18-1925
MAR 6-7-1947

— — LITOT

RALPH P. HARTMAN
MAR 1-31-1947

NORMA
ELAINE
KAECK

GETTY

FATHER: WILLIAM SAMUEL DISLER
MOTHER: CLARA ALTER.

DALLAS — DISLER
B 5-22-1917

CH7- P137

NORMA ELAINE KAECK
B 7-24-1921

MAR 9-23-1939

FATHER: EDWARD A. KAECK
MOTHER: — — — — —

BRADLEY — CONTANTINE

NORMA JEAN DISLER
B 3-29-1941
MAR 4-19-1964
RENTON WASH.
JAMES PEARO
D 4-8-1967

JANETE DISLER
B 1-17-1943
MAR 7-1-1961
FT. W
2ND LARRY — WIANT
MAR 12-19-1970

WILLIAM DISLER
B 11-7-1944 D 11-5-1972

DELORES GRASSLEY
MAR 6-16-1966
KENT WASH.

JOSEPH DISLER
B 7-26-1946

SHARON — BROERS
MAR 1-19-1965
RENTON, WASH.
DOLORES DISLER
6- -19-

DOROTHY DISLER
B 11-4-19-

DAVID M PEARO
MAR 8-17-1967
AMSTERDAM N.Y.
STEVEN DISLER
B 12-16-1953

KAREN SKOG
MAR 9-23-1972
NATIONAL CITY CA.
MICHAEL DISLER
B 1-31-1956

NORMA
ELAINE
KAECK

FATHER WILLIAM SAMUEL DISLER
MOTHER CLARA ALTER

786-E. MISSION AVE
ESCONDIDO CA
92025

DALLAS DISLER
B 5-22-1917
FT.W

NORMA ELAINE KAECK
B 7-24-1921
FT.W

MAR. 9-23-1939
FT.WAYNE

FATHER, EDWARD A KAECK
MOTHER, — — — —

(5) DOLORES
FT.W

(1) NORMA JEAN
B 7-27-1941
FT.W
3 CHILDREN

BRADLY CONTANTINE
MAR 4-19-1964 RENTON WASH

(6) DOROTHY
B 11-4-
FT.W

DAVID M. NEARA
MAR 8-17-1967 AMSTERDAM N.Y.

(2) JANETTE
B 1-17-1943
FT.W.
1ST
2ND
2 CHILDREN

1ST JAMES PEREO
MAR 7-1-1961

2ND LARRY WIANT
MAR 12-19-197

(3) WILLIAM
B 11-7-1944 D 11-5-1972
FT.W KENT WASH
4 CH

DELORES GLASSLEY
MAR 6-16-1966 KENT, WAS

(4) JOSEPH
B 7-26-1946
FT.W
3 CHILD

SHARON BROERS
MAR 1-19-1965 RENTON WASH

(7) STEVEN
B 12-16-1953
FT.W
1 CH

KERAN
MAR 9-23-1972 NATIONAL CITY CAL.

(8) MICHAEL
B 1-31-1956
FT.W

3 1833 02484 1972

ROBERT
KELK

RONDOT

ROBERT — KELK

SANDRA — HARTNETT

FATHER: MICHAEL — HARTNETT

MOTHER: MILDRED — STUCK.

Lure of the soil

SEPT. 12-1976

moving westward from Buffalo, N.Y. over the eastern canal system, followed the Ohio canals and finally arrived in Fort Wayne via the Wabash and Erie Canal.

"My grandfather Heinrich was attracted by the country and decided to stay. But William decided to move west 'a little' and was never again heard from. I have been asked about Kannings living in the west, but I have no way of knowing whether they are descendants of William," Kanning said. "Church records in the old country might help establish a connection." A Lutheran by faith, Kanning shakes his head over the permissiveness of modern society, and over some of the farming, too.

"Farming to me is a full-time job and you can't 'bull' the soil," he said firmly. By that he meant extracting all that can be had from the soil and giving nothing back. It is plain he is not a wheatfarmer..."wheat is hard on the land, giving little or nothing back to the soil. This isn't wheat country, anyway."

From his comment about modern cul-

the end.

Application of the hospice concept to Fort Wayne and the area is under study by the local chapter of Nurses Concerned for Life, a non-profit, non-sectarian volunteer organization of registered and practical nurses and affiliates which maintains offices at 113 W. Washington Blvd. They are active in the promotion of life issues.

In structure, the hopice is adaptable to existing buildings, although an attractive environment contributes to patient comfort. And though buildings are not a primary concern, one such modern institution is gaining wide attention in London, England, where the concept was born, and a $3.1 million complex for that purpose is to be constructed in New Haven, Conn. The real difference between the hospice and facilities for the terminally ill now available is in highly personalized attention for the patients and a freedom of access for relatives.

In London's hospice, St. Christopher's, nurses have time to rest on the patients'

And when there is pain, medication is cycled in the hospice to override the onsets.

The atmosphere of the hospital, where patients are being restored to health, is necessarily different. There, a patient usually calls for help at the onset of pain and there is a brief, but agonizing interval before medication can be administered, a registered nurse explained. In the hospice, she went on, a patient's medication can be spaced to eliminate the onset of discomfort.

The basic objective of the hospice is to improve the quality of the last days or hours of life.

"The old idea of one hospital to satisfy all needs is a thing of the past," commented John Thompson, design consultant for the proposed New Haven hospice. "In the terminal situation, the family is as necessary as any other form of care, but we exclude families from intensive care units. The hospice represents one type of facility where family interaction is possible..."

Commented Dr. Cicely Saunders who opened St. Christopher's in 1967: "It's a family community—a caring place where nurses are encouraged to sit on a patient's bed, where family members are encouraged to help in the care, such as giving a sponge bath, bringing food and other things from home."

Visiting hours of the London hospice are unlimited, except for Mondays. This is not for the convenience of staff but because Dr. Saunders believes that families need a day off to do the laundry and other personal chores without feeling guilty.

And if a patient wants to see a pet, it can be brought to the hospice! So may children, and there is a day-care center on the premises for the children of staff members.

At St. Christopher's, the unit of care is the family as well as the patient and the place of care is the patient's home for as long as possible.

Consultant Thompson, who recently

See NEW, Page 2E.

OVER.

FORT WAYNE 1-27-1981

Family rooted on farm

Continued from Page 1E.

sent owner's father, in January of 1879. There were eight children in all, "ten of us around the table," Kanning smiled. "There was never any disagreement, everyone minded their own business and when they became old enough for independence, they left home to have households of their own. Kanning recalled that he and three brothers all got married at age 28.

Henry Jr.'s interest in becoming a professional baseball player—he liked to catch in sandlot play—was overshadowed when the inevitable time came for his father to shed responsibility for the farm; he found himself in charge in 1924 and sole owner in 1936. Upon his death it

in his 60's. He was quick with good-natured banter with Larry Nahrwold, who now tills the fields, as he moved equipment through the barnyard in late afternoon. Neighbor Herber, whose land adjoins, had stopped in for a chat and the two remarked about commercial developments underway on the fringes of the agricultural community. How was a new market to survive when there already were enough to serve the community?

They got into the mysteries of growing things, too—how the germinating qualities of hybrid corns dissipate and why a forgotten ear, left to winter on top of the ground, will be covered with sprouts in the spring.

SEPT. 12-1976

Lure of the soil

This family deeply rooted in Adams Township farm

By KENNETH B. KELLER

There's a trim, 80-acre farm in the southeast corner of Adams Township that has been in the Kanning family since the 1840's and has been spoken for by the fourth and fifth generations as well.Henry Kanning, Jr., the third and present owner of the land who will be 85 next May, is proud of this family interest in the land. He started renting his fields after he reached 80, but still keeps a tight rein, as was evident when the tractors started pulling in from the fields given to corn, soybeans and some wheat. There are 12 acres of woodland.

"Everything is in good shape for when my daughter takes over," he declared. He was speaking of daughter Alvina, Mrs. David Van Meter of Albion, the wife of a veterinarian. "She will be the next to run the farm," he explained, adding with a chuckle "and four daughters want to follow her, when the time comes!"

And so the farming tradition of the Kanning family will continue.

The acreage was covered with timber, a part of what has been described as the greatest stand in the country, when Kanning's grandfather Heinrich, newly-arrived from Germany, selected it for a farmstead—he got title on Jan. 27, 1847. The land was part of three grants made by the United States Government to developers of the Wabash and Erie Canal, and Kanning bought his acres from the canal trustees.

Land not needed for the waterway was parceled off to help finance the development; the canal never did pay off though it contributed immeasureably to the development of the Fort Wayne area.

Heinrich Kanning had farmed two other tracts in Allen County but the land was poor and not fitted for agriculture. So he became the first individual owner of the west half of the southwest quarter of section 25, township 30.

Laboriously, he cleared the land, broke the soil and made it pay. He sold 20 great red oaks out of the timber for a dollar apiece— "They'd bring a small fortune, now," the grandson commented, "and they likely were corded to fire the boilers of early railroad locomotives."

He led the way to the great, white barn measuring roughly 36 by 72 feet to point out the hand-hewn timbers, secured with wooden pegs. The overhead sills, stretching for 36 feet, are sculptures of woodworking skill. "They were too long for the carriers of the sawmill and had to be cut by hand," he explained. The uprights were milled.

The big structure cost but a fraction of what Kanning invested to have it reroofed and re-sided recently. Once it housed a herd of breeded Holsteins and the present owner also specialized in Duroc hogs. Then Art Spreen, a farmhand who has made the Kanning farm his home for 37 years, was seriously injured by a spirited bull and Kanning became rather disenchanted with the dairy business.

"I milked cows for 72 years," he declared, pointing out a row of empty stanchions.

Heinrich and a brother, William, came to the United States together, started moving westward from Buffalo, N.Y. over the eastern canal system, followed the Ohio canals and finally arrived in Fort Wayne via the Wabash and Erie Canal.

"My grandfather Heinrich was attracted by the country and decided to stay. But William decided to move west 'a little' and was never again heard from. I have been asked about Kannings living in the west, but I have no way of knowing whether they are descendants of William," Kanning said. "Church records in the old country might help establish a connection." A Lutheran by faith, Kanning shakes his head over the permissiveness of modern society, and over some of the farming, too.

"Farming to me is a full-time job and you can't 'bull' the soil," he said firmly. By that he meant extracting all that can be had from the soil and giving nothing back. It is plain he is not a wheatfarmer..."wheat is hard on the land, giving little or nothing back to the soil. This isn't wheat country, anyway."

From his comment about modern cultivating, it was plain that he was a strict, methodical custodian of the land. "Now there is so much hurry to get from one field to another; they cut wide turns, leaving fence corners to grow up in weeds...waste. Why not use every available inch of the soil and raise a peck of something instead of weeds?" he asked

Clean ditches are another fetish, to keep the land well-drained. He admitted to a mistake when disposing of his farm equipment— he let a mower get away. When he noticed neglect in the ditches, he reinvested in a mower to keep them shipshape. "Just take a look at the way ditches are generally maintained," he invited.

Upon the death of Heinrich the farm was assigned to a son, Henry, the pre-

See FAMILY, Page 2E.

Kanning homestead

Henry Kanning is the third generation owner of this 80-acre farm at 9401 Tillman Rd., originally Wabash and Erie Canal land covered with timber and cleared by his grandfather, Heinrich Kanning. The land is destined to descend to a fourth generation of the family and possibly a fifth! Staff Photo by Dailey Fogle.

Hospice new haven for the terminally ill

An old word, "hospice," has joined the terminology of the ever-expanding public health field but it is a new concept in the care of the terminally ill.

The living are giving more thought to dying, these days, out of a deepening concern for people whose time is short rather than morbidity or reflexes from the tensions of living. The nospice concept, originating in England, embodies a medical facility that will provide the terminally ill a homelike atmosphere conducive to peace, comfort and interests to the end.

Application of the hospice concept to Fort Wayne and the area is under study by the local chapter of Nurses Concerned for Life, a non-profit, non-sectarian volunteer organization of registered and practical nurses and affiliates which maintains offices at 113 W. Washington Blvd. They are active in the promotion of life issues.

In structure, the hopice is adaptable to existing buildings, although an attractive environment contributes to patient comfort. And though buildings are not a primary concern, one such modern institution is gaining wide attention in London, England, where the concept was born, and a $3.1 million complex for that purpose is to be constructed in New Haven, Conn. The real difference between the hospice and facilities for the terminally ill now available is in highly personalized attention for the patients and a freedom of access for relatives.

In London's hospice, St. Christopher's, nurses have time to rest on the patients' beds and chat as well as otherwise serve them.

The hospice movement, it was explained, grew out of the preference of most people to die at home, so the new type care is designed to serve as a backup care facility with patients moving to and fro from their homes as their conditions permit. For prolonged stays at the hospice, patients are permitted to bring furniture or other personal items to provide themselves with familiar and homelike surroundings.

And when there is pain, medication is cycled in the hospice to override the onsets.

The atmosphere of the hospital, where patients are being restored to health, is necessarily different. There, a patient usually calls for help at the onset of pain and there is a brief, but agonizing interval before medication can be administered, a registered nurse explained. In the hospice, she went on, a patient's medication can be spaced to eliminate the onset of discomfort.

The basic objective of the hospice is to improve the quality of the last days or hours of life.

"The old idea of one hospital to satisfy all needs is a thing of the past," commented John Thompson, design consultant for the proposed New Haven hospice. "In the terminal situation, the family is as necessary as any other form of care, but we exclude families from intensive care units. The hospice represents one type of facility where family interaction is possible..."

At St. Christopher's in London, a 54-bed in-patient facility, patients often move back and forth between the hospital and home. Involved in the care of the terminally ill is a teamwork effort of medical, nursing and social work skills, psychiatric help and comforting ministrations of the clergy and family members. And the special care doesn't end with the death of a patient. Social workers and other volunteers maintain contacts with the family and help them adjust to bereavement.

Commented Dr. Cicely Saunders who opened St. Christopher's in 1967: "It's a family community—a caring place where nurses are encouraged to sit on a patient's bed, where family members are encouraged to help in the care, such as giving a sponge bath, bringing food and other things from home."

Visiting hours of the London hospice are unlimited, except for Mondays. This is not for the convenience of staff but because Dr. Saunders believes that families need a day off to do the laundry and other personal chores without feeling guilty.

And if a patient wants to see a pet, it can be brought to the hospice! So may children, and there is a day-care center on the premises for the children of staff members.

At St. Christopher's, the unit of care is the family as well as the patient and the place of care is the patient's home for as long as possible.

Consultant Thompson, who recently

See NEW, Page 2E.

OVER.

Saint Francis College Registration Form

Course _____

Name _____
(Last) (First) (Middle)

Street _____ City _____

State _____ Zip _____ Phone _____

Social Sec No. _____ Sex (F)____ (M) ____

Date of Birth _____

Attended Saint Francis College, Yes _____ No _____

High School Diploma, Yes _____ No _____

Attended college (but no degree) for _____ semester hours.

Degree: Associate _____ Bachelor's _____ Master's _____ Doctorate _____

Note. Send this form and $25 check (payable to Saint Francis College)

to: Newspaper Course
Saint Francis College
Fort Wayne, Indiana 46808

Myths have dual role

Continued from Page 1E.

so often retold in print and film that we seldom recognize them as myths by which we justify our moral and ritual practices.

Myths are seldom recognized as myths when they are serving one or more of these roles. But when a better explanation or symbolic image comes to be preferred by a man or culture, the former myth, now seen as poorer, is recognized as a myth. Its replacement is called factual or scientific or objective.But it is a myth.

Once a myth is broken and torn from the dynamic role it had played in culture, it may be preserved in the arts or traditions of the culture. But, in this case, it is maintained only as a relic.

Family rooted on farm

Social security

We need all the infor

By PAUL A. SCHMIDT
Manager, District
Social Security Office

The complexity of the Social Security Law as it is today causes us some real problems. It is hard for the public to understand how it affects them and difficult for us to explain parts of it to them. Without all the information, it's very hard to give tie right answers.

Paul Schmidt

Let me give you an example of this problem. A person telephones us and asks how his retirement pension is affected if he works and earns about $3,000 in the year. With that information we tell him that about $120 will be withheld from his payments. The person then thinks about this and talks it over with his family or friends and hears other stories. He then begins to doubt the correctness of his information and telephones us again. In the course of the second contact he also says $300 of his earnings this year are from work performed last year. Then he gets our answer that nothing will be withheld from his payments this year.

Now the problem. He thinks he now has two different answers from us and isn't sure which is correct. Then I get a call as the manager of the office and it goes something like this: "I call your office and get two different answers; don't your people know what they're doing?" You see the problem, a little more information given at the second contact.

The point I'm making is that with our extremely complex law, we need ALL the information there is regarding the situation. Then you will get the correct answer. Some people do business by first wanting a particular answer and only

Bounces signals off the moon

COLLIERVILLE,Tenn. (AP)-In the multitude of communication media, Paul Wilson has utilized one of the most unusual forms.

From his home here, Wilson manipulates a home-made, 18-foot metal dish atop a 35-foot platform in his back yard and bounces radio signals off the moon.

Wilson, a TV technician, constructed the radio device from surplus U.S. Army comunication parts in a span of three years.

After completion of the transmitter in 1964, Wilson said, he was able to bounce his microwave signals off the moon and another radio hobbyist in Maryland picked them up.

NOW! - from GENE
GENERAL ELECTRIC FILTER-

TITLE TO LAND 1-27-1847

HEINRICH
KAMMING.

Saint Francis College Registration Form

Course _____

Name _____
(Last) (First) (Middle)

Street _____ City _____

State _____ Zip _____ Phone _____

Social Sec No. _____ Sex (F)____ (M) ____

Date of Birth _____

Attended Saint Francis College, Yes _____ No _____

High School Diploma, Yes _____ No _____

Attended college (but no degree) for _____ semester hours.

Degree: Associate _____ Bachelor's _____ Master's _____ Doctorate _____

Note. Send this form and $25 check (payable to Saint Francis College)

to: Newspaper Course
Saint Francis College
Fort Wayne, Indiana 46808

Myths have dual role

Continued from Page 1E.

so often retold in print and film that we seldom recognize them as myths by which we justify our moral and ritual practices.

Myths are seldom recognized as myths when they are serving one or more of these roles. But when a better explanation or symbolic image comes to be preferred by a man or culture, the former myth, now seen as poorer, is recognized as a myth. Its replacement is called factual or scientific or objective.But it is a myth.

Once a myth is broken and torn from the dynamic role it had played in culture, it may be preserved in the arts or traditions of the culture. But, in this case, it is maintained only as a relic.

Family rooted on farm

Continued from Page 1E.

sent owner's father, in January of 1879. There were eight children in all, "ten of us around the table," Kanning smiled. "There was never any disagreement, everyone minded their own business and when they became old enough for independence, they left home to have households of their own. Kanning recalled that he and three brothers all got married at age 28.

Henry Jr.'s interest in becoming a professional baseball player—he liked to catch in sandlot play—was overshadowed when the inevitable time came for his father to shed responsibility for the farm; he found himself in charge in 1924 and sole owner in 1936. Upon his death it already has been arranged that the homestead descend to Mrs. Van Meter.

Kanning has a deep respect for those who developed and maintained the land before him but takes a practical view of the contributions these men and others made to the development of the country."For people who came to this country alone and without friends, what else was there to do if they wished to survive?"

Mr. Kanning was born and raised in the house that is now his home, and so it was for a son and three daughters—only two daughters now survive; Mrs. Kanning passed away over 20 years ago.A monument to the present owner's tenure on the homestead are the rich stands of corn and beans and the neat cluster of sparkling white buildings with a carpet of turf stretching to the Tillman Road. Symbolically, there is a decorative windmill on the green that keeps a washwoman bobbing over her tub!

And yet Kanning could pass for a man in his 60's. He was quick with good-natured banter with Larry Nahrwold, who now tills the fields, as he moved equipment through the barnyard in late afternoon. Neighbor Herber, whose land adjoins, had stopped in for a chat and the two remarked about commercial developments underway on the fringes of the agricultural community. How was a new market to survive when there already were enough to serve the community?

They got into the mysteries of growing things, too—how the germinating qualities of hybrid corns dissipate and why a forgotten ear, left to winter on top of the ground, will be covered with sprouts in the spring.

When the moss rises to the top of a watering tank, it's a sure sign of rain and when the trees are laden with hickory nuts, there never fails to be a bumper wheat crop. Why, nobody knows for sure.

As the third generation on a single piece of land, Kanning is distinguished in Hoosierland (and elsewhere) though he admits it's difficult to wrest a living from 80 acres of land anymore. But, were he able, Kanning would still be doing it! "With the big investments required and the high interest rates, it's a big challenge, now, for young people to launch a farming career," he observed. And he remembers, too, the Great Depression when two loads of prize hogs brought only $66 and corn went for six cents a bushel.

Looking over the richly-carpeted acres, the fruits of three generations of toil, it is comforting for Henry Kanning to know that the land will remain in the family for another generation and perhaps longer.

Cabaret offers variety

Continued from Page 1E.

turn of the tickets. Table reservations may be made by calling the numbers on the tickets. Normally, tables will be set for eight.

Any profit from the cabaret will go to the International Food Service Executives' scholarship fund for deserving students who are pursuing careers in the food industry. The scholarship fund was created during the tenure of John Ceruti as president of the association in 1969.

Mr. and Mrs. Joseph P. Cunningham, general chairmen, and their committees have been working on International Cabaret since last spring. Appropriate atmosphere will be given the Coliseum arena and a part of it will be the use of vapors from dry ice for special effect.

Other key figures in the planning are Mr. and Mrs. Richard Zych, program; Mr. and Mrs. Glen Beams assisted by S.A. Rowe of Rowe Interiors, decorations; Mr. and Mrs. Zorab Tazian, reservations ; Steve Chen, president of the Food Service Executives' Assn. and Mr. Ceruti, food; and Francis Smithson is serving as treasurer.

Serving will start promptly at 7 p.m. and will be concluded at 11 p.m.

For the food handlers it will be a challenge of maintaining the city's reputation as one of the most "eatin'est" places in the country.

New concept is hospice

Continued from Page 1E.

move the fear of pain. And, she believes,

Social security

We need all the infor

By PAUL A. SCHMIDT
Manager, District
Social Security Office

The complexity of the Social Security Law as it is today causes us some real problems. It is hard for the public to understand how it affects them and difficult for us to explain parts of it to them. Without all the information, it's very hard to give tie right answers.

Paul Schmidt

Let me give you an example of this problem. A person telephones us and asks how his retirement pension is affected if he works and earns about $3,000 in the year. With that information we tell him that about $120 will be withheld from his payments. The person then thinks about this and talks it over with his family or friends and hears other stories. He then begins to doubt the correctness of his information and telephones us again. In the course of the second contact he also says $300 of his earnings this year are from work performed last year. Then he gets our answer that nothing will be withheld from his payments this year.

Now the problem. He thinks he now has two different answers from us and isn't sure which is correct. Then I get a call as the manager of the office and it goes something like this: "I call your office and get two different answers; don't your people know what they're doing?" You see the problem, a little more information given at the second contact.

The point I'm making is that with our extremely complex law, we need ALL the information there is regarding the situation. Then you will get the correct answer. Some people do business by first wanting a particular answer and only

Bounces signals off the moon

COLLIERVILLE,Tenn. (AP)-In the multitude of communication media, Paul Wilson has utilized one of the most unusual forms.

From his home here, Wilson manipulates a home-made, 18-foot metal dish atop a 35-foot platform in his back yard and bounces radio signals off the moon.

Wilson, a TV technician, constructed the radio device from surplus U.S. Army comunication parts in a span of three years.

After completion of the transmitter in 1964, Wilson said, he was able to bounce his microwave signals off the moon and another radio hobbyist in Maryland picked them up.

NOW! - from GENE

GENERAL ELECTRIC FILTER-FLO® WASHER—Balanced Load Control. Single Speed. Porcelain-Enamel Lid, Top, Wash Basket and Tub. Self-Leveling Rear Legs. Water temperatures are pre-set: hot wash, cold rinse.

$239.95*

Model WWA 5000

$199.95*

GENERAL ELECTRIC CONVERTIBLE DISHWASHER—Rolls where needed now—converts to built-in later. 2-Level Washing Action. Built-in Soft Food Disposer. Tuff Tub® Interior. Dual Detergent Dispenser.

Model GSC 250

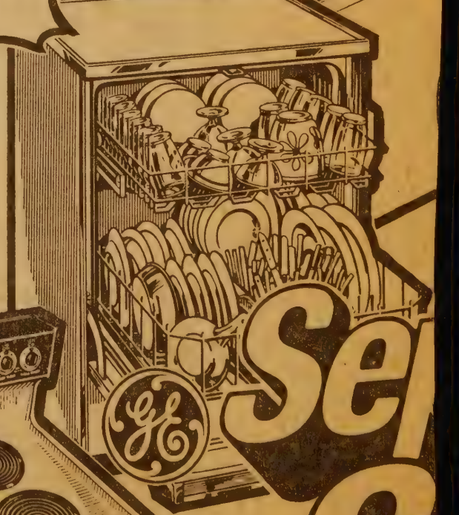

Se

S

VA

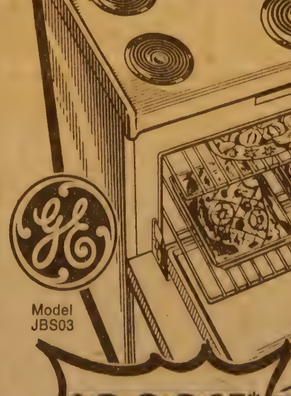

Model JBS03

$209.95*

GENERAL ELECTRIC RANGE with EASY CLEAN OVEN—Upswept Cooktop with Calrod® surface units.

TITLE TO LAND 1-27-1847

HEINRICH
KANNING.

HATTIE KAMISON

MARY KASSEMSOR

JESSE M.
6-30-1908

H9-39

(M)
10-15-1905

H8-96

JOHN R. GUIFF

HATTIE KAMISON

MARY KASSEMSOR

EDNA
M.
KALIKER

JAMES

DAVID

CAROLYN ROSE

THOMAS OSCAR, ALTER

64Y

GEORGE J. PIEPENBRINK
1910 D 9-30-1974

EDNA M. KALIKER
1911 D 4-17-1976

MARY

65Y

MAR 9-7-1933

1976
65
1911

BROTHERS ALVIN KALIKER
EDMUND
NORBERT

SAT 4-17-1976

Edna M. Piepenbrink

Mrs. Edna Mae Piepenbrink, 65, a Fort Wayne resident until 18 months ago, died Friday in Winterhaven, Fla.

Mrs. Piepenbrink, formerly of 1724 Spring St., was a member of Most Precious Blood Catholic Church and its Rosary Sodality when in Fort Wayne.

Surviving are three daughters, Mrs. Carolyn Alter, Boca Ratan, Fla.; Mrs. MaryHarkenrider, New Haven, and Mrs. Susan Beard, Fort Wayne; two sons, David D., Mesa, Ariz., and James J., Marina Del Rey, Calif.; three brothers, Alvin and Edmund Kaliker, Fort Wayne, and Norbert Kaliker, Fedhaven, Fla., and a sister, Mrs. Marie McCarthy, Sturgis, Mich.

Services will be Tuesday in St. Joseph Catholic Church, Winterhaven, where arrangements are by Ott-Laughlin Funeral Home.

EDNA
M.
KALIKER

64Y

GEORGE J. PIEPENBRINK
1910 D 9-30-1974

EDNA M. KALIKER
1911 D 4-17-1976

65Y

MAR 9-7-1933

1976
65
1911

BROTHERS ALVIN KALIKER
EDMOND
NORBERT

JAMES

DAVID

CAROLYN ROSE

THOMAS OSCAR, ALTER

MARY

HARKEN RIDER

SUSANNE

BEARD

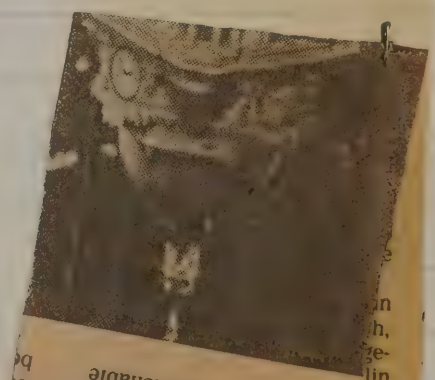

Indiana law makes re-
porting a false alarm a
misdemeanor punishable

RAYMOND
KALIKER

ST. MICHAEL'S CEM.

B 9-10-1898 D 6-19-1901 D.A.R.

ANTHONY
A
KARTHOLL

MARIA ANGELA

WILLIAM EARL RONDOT

MAR

3-3-1979

ST. JUDES

ANTHONY A. KARTHOLL

MARIA
ANGELA
KARTHOLL

F THOMAS CHARLES RONDOT

M. JEANETTE RITA MINICK

WILLIAM EARL RONDOT
7-12-1959
N. HAVEN.

MARIA ANGELA KARTHOLL

MAR 3-3-1979
ST. JUDES

F ANTHONY A. KARTHOLL

M.

ESTHER
A
KARTHOLL

Esther A. Kartholl

TUES 11-8-1977

Mrs. Esther A. Kartholl, 88, of 804 Kinnaird Ave., secretary-treasurer of Brownie Manufacturing Co., died at 12:05 a.m. today in Lutheran Hospital where she had been a patient three weeks.

Mrs. Kartholl, a lifelong resident of Fort Wayne, was the widow of Alex Kartholl who died in 1930. She was a member of St. Patrick's Catholic Church and its Rosary Society; the St. Mary's Academy Alumnae, Legion of Mary, and the Lady of Victory Mission Band.

Surviving are four sons, Frank, Anthony, John and James, and a daughter, Mrs. Mary Monroe, all of Fort Wayne.

Friends may call at Mungovan & Sons South Chapel after 7 p.m. today and after 2 p.m. Wednesday. Services will be there at 10:45 a.m. Thursday and at 11 a.m. in St. Patrick's Church. Burial will be in Catholic Cemetery.

HELEN
MARY
KAST

GETTY

FATHER: GEORGE ADAM GETTY
MOTHER: MARIE A. COUGHLIN

KENNETH TIMOTHY GETTY
B 5-20-1924
CHICAGO

HELEN MARY KAST
B 8-28-1924
CHICAGO.

MAR 1-5-1952
CHICAGO

TIMOTHY K. GETTY

DAVID J. GETTY

GEORGE J. GETTY

FATHER: LORENZ KAST
MOTHER: ERNESTINE S. LEITNER

CATHERINE
L.
KAVANAUGH.

1995

1995

MJN 7-2-1995

Catherine L. Kavanaugh, 96, died Saturday in Sacred Heart Home, Avilla.

A Fort Wayne native, she retired in 1944 after more than 40 years with Frank's Dry Goods. She was a member of St. Patrick Catholic Church, its Rosary Sodality and the Daughters of Isabella.

Surviving are two nieces, Mary Schwartz of Fort Wayne and Kathryn Welke of Peru, Ind.; and three nephews, Robert Schwartz of St. Louis, William Schwartz of West Covina, Calif., and Thomas Kavanaugh of Louisville, Ky.

Services are 9:40 a.m. Tuesday in Mungovan & Sons Memorial Chapel, 2114 S. Calhoun St., and 10 a.m. in St. Patrick Catholic Church. Calling is from 2 to 5 and 7 to 9 p.m. today in the funeral home, with a rosary recited there at 3 p.m. today. Burial will be in Catholic Cemetery.

Preferred memorials are gifts of Masses to the church or gifts to Sacred Heart Home.

APP.

MARY
F.
KAVANAUGH

FATHER LOUIS SCHWARTZ
MITHER ELIZABETH APP

OBI

JOSEPH M. SCHWARTZ
B 9-25-1884 D 8-26-1973

H 2-1 FT. CATH CEM
FT. W

MARY F. KAVANAUGH OBI
B 12-30-1887 10-29-1965
FT. W FT. W
MAR 6-4-1911 CATH CEM
BK 35- PG 593

SISTER CATHERINE KAVANAUGH

M. JOSEPH SCHWARTZ

WILLIAM S. SCHWARTZ

WEST COVINA
SYLMAR CALIF

ROBERT T. SCHWARTZ

ST LOUIS

MARY E. SCHWARTZ

TYPED 10-481

J.G

MARY F. KAVANAUGH

MONDAY OCT 25-1965

MRS MARY F. SCHWARTZ 18

MRS MARY F. SCHWARTZ 18 OF 3222 S. WEBSTER ST. DIED AT 12.50 AM SUNDAY IN ST JOSEPH'S HOSPITAL SHE WAS A LIFELONG RESIDENT OF FT. WAYNE, A MEMBER OF ST PATRICK'S CATH CH. ITS ROSARY SOCIETY THE LEGION OF MARY AND DAUGHTERS OF ISABELLA.

SURVIVING ARE THE HUSBAND JOSEPH M. SCHWARTZ ONE DAUGHTER MISS MARY E. SCHWARTZ AT HOME; THREE SONS M. JOSEPH SCHWARTZ INDIANAPOLIS WILLIAM S. SCHWARTZ SYLMAR CALIF. AND ROBERT J SCHWARTZ ST LOUIS ONE SISTER MISS CATHERINE KAVANAUGH 3222 S WEBSTER ST AND 10 GRAND CHILDREN.

FUNERAL SERVICES WILL BE AT 8:30 AM WEDNESDAY IN THE MUNGOVAN FUNERAL HOME AND AT 9 AM IN ST PATRICKS CATH CH. BURIAL WILL BE IN CATHOLIC CEM.

1965
18
1847

DIED 10-24-1965
BUR 10-27-1965

APP.
BAUMAN

DALE
KAYLOR

GRAND PARENTS
DORUS E AND BESSIE A. KAYLOR

DALE KAYLOR

EVELYN LOUISE WALKER
B 9-16-1930.

D

D

S.

DORUS
E
KAYLOR

DORUS E. KAYLOR
B 1876 D 1948

BESSIE A. _____
B 1877 D 1944

OLD EEL RIVER CEM.

MRS. TERESA WALKER
BURIED ON THEIR
GRAVE PLOT

OSCAR
KAYSER

ALL IN
CONCORDIA CEM.

OSCAR KAYSER
1855 1927

KATHERINA ——
1856 1930

ALBERT
1893 1967

EMMA
1895 1917

EDNA
1897 1950

HARRIETTE
1902 5-13-1981

WILLIAM
G.
KEANE

JOHN G.

WILLIAM H.

MRS

WILLIAM G. KEANE

JAMES HOULIHAN

ESTHER CENTLIVRE
B 1900
D 12-21-1977
FT.W

MRS

WILLIAM NEWELL
FT.W

FATHER CHARLES F.
CENTLIVRE

VERA
KEEFER

FATHER: RALPH OVERLY
MOTHER: MYRTLE MARIE FAULKNER

PAUL E. OVERLY
B 7-3-1922

VERA KEEFER

PAT
KEENAN

483-8220 ?

LOOKING FOR INFO ON

PANYARD

PAINIRD

AARON
KEVER

12-30-1897
10. 17 69
2-13-1828

69Y 10M 17D

AARON KEVER
2-13-1828 12-30-1897

FLAT ROCK LUTHERAN CEM

SARAH A.

8-23-1828 5-19-1907

78Y 4M 24D

12 47 6
5-17-1907
4-24 78
8-23-1828

ASHFORD
KEEVER

SON OF JACOB & ISABELLA

9 D.

ASFORD	KEEVER
5-29-1871	6-7-1871

FLOT ROCK
LUTH. CEM.

BELZONIA
A.
KEEVER

DALE VERNON URBINE
1-21-1897 10-11-1977
FT. CC.

BELZONIA A. KEEVER
1898 5-26-1983
FTW
C.C.

OBIT.

CHARLES
A.
KEVER

MMB.

CHARLES A. KEVER
1902 4-3-1923

ST. JOHNS
N. H.

CHARLES
E.
KEEVER

4-13-1904
9 35

4-4-1869

SON OF J & I

35Y 9D.

CHARLES E. KEEVER
4-4-1869 4-13-1904

FLAT ROCK
LUTH CEM.

DAVID
KEEVER

MARTHA E. KEEVER
B 2-28-1882 D 2-[illegible]-1904
FT. WAYNE PARKER CEM
AUGUST J. COUR

DAVID KEEVER
FT. W IN 1900

GEORGE KEEVER
FT. W IN 1900

DAVID KEEVER
B 1-5-1808 D 10-6-1873
MARYLAND PARKER CEM

ELIZABETH CUTSHALL
B 5-15-1812 D 1-5-1901
MARYLAND

DAVID
KEEVER

FATHER DAVID KEEVER

MOTHER ELIZABETH CUTSHALL

BROTHER GEORGE

SISTER MARTHA E.

LIVED IN FT. W
1929

DAVID KEEVER

GEORGE
KEEVER

FATHER DAVID KEEVER
MOTHER ELIZABETH CUTSHALL
BROTHER DAVID
SISTER MARTHA E.

GEORGE KEEVER

HENRY
KEVER

22
10-13-1852
11-4 35
11-9-1816

35Y 11M 4D

FLAT ROCK
LUTHERAN
CEM.

HENRY KEVER
11-9-1816 10-13-1852

JACOB
KEVER

ASFORD
5-29-1871 6-7-1871

CHARLES E
4-4-1869 4-13-1924

FLAT ROCK
LUTHERAN
CEM

INFANT SON
12-4-1880

JACOB KEVER
4-1-1839

ISABELLA
5-28-1842

SEBINA P.
2-25-1865 8-14-1876

LULA
M.
KEVER

LULA M. KEVER
4-5-1904

14D

DAU OF M.V. + R.C.

MEINRAD
KEVER.

SISTER - BELZONIA A URBINE KEEVER

N.H.
1983

MEINRAD KEVER

MERNARD
V
KEVER

MERNARD V. KEVER
1866 1929
ST. JOHN'S

REGINA C. ——

1880 1962
ST JOHN'S
N. H.

MARTHA
E
KEEVER

FATHER, CAUDE FRANCIS COUR
MOTHER, BARBARA _____

AUGUST J. COUR
B 1825 D 1-2-1899
FRANCE BUR 1-5-1899
ST VINCENT'S
CEM.

1ST. PHILICIE BEQUETTE
B 9-23-1827 D 8-21-1848
INDIANA 21 Y 10 M 28 D
ST VINCENT'S
CEM.

2ND
MARTHA E. KEEVER
B 5-22-1851 D 2-15-1929
FT. WAYNE PARKER CEM.
BUR. 2-18-1929
DBI.

FATHER DAVID KEEVER MARYLAND
MOTHER ELIZABETH CUTSHALL
MARYLAND

MARTHA E KEEVER

FT. WAYNE JOURNAL-GAZETTE

SATURDAY MORNING FEB 16, 1929

COUR. SECOND WIFE OF AUGUST J. COUR

MRS MARTHA E. COUR 91 OF 1931 HIGH ST, DIED LATE YESTERDAY AT 5:30 O'CLOCK AT THE METHODIST HOSPITAL. SURVIVING ARE TWO BROTHERS DAVID KEEVER AND GEORGE KEEVER BOTH OF FT. WAYNE. SERVICES WILL BE HELD FROM THE HOME OF GEORGE KEEVER AT 1647 RICHARDSON AVE.

SUNDAY MORNING FEB 17, 1929

FUNERAL ANNOUNCEMENTS

COUR, MRS MARTHA, SERVICES MONDAY AFTERNOON AT 2:0 'CLOCK AT THE HOME OF THE BROTHER DAVID KEEVER 1647 RICHARDSON AVE. REV. C.D. SHIREY OFFICIATING. BURIAL IN THE PARKER CEMETERY.

COPIED SEPT 1972

Alfred B. Rondeh

DIED 2-15-1929
BUR 2-18-1929

NORBERT
R.
KEVER

NORBERT R. KEVER
1914 1972

ST JOHN'S
M.H.

MARIUM R. _____
1919 _____

SEBINA
P.
KEEVER

SEBINA P. KEEVER

8-14-1876

FLAT ROCK

LUTH CEM.

DAU OF J+I

11 Y 5 M 19 D

7 #4
8-14-1876
5-19 11
2-25-1865

STEPHEN
MICHAEL
KELKER

In the spirit of Christian joy
Mr. and Mrs. Immanuel H. Schmidt
request the honour of your presence
as their daughter
Roxanne Kay
and
Mr. Stephen Michael Kelker
are united in Christ
on Saturday, the fourth of June
nineteen hundred and eighty-three
at six-thirty o'clock in the evening
Holy Cross Lutheran Church
3425 Crescent Avenue
Fort Wayne, Indiana

6-12-1983

Kelker-Schmidt

Roxanne Kay Schmidt, of 5618-4 Old Dover Blvd., and Stephen Michael Kelker, of 1640 Circle Drive, were married recently in Holy Cross Lutheran Church. Their parents are Mr. and Mrs. Immanuel H. Schmidt, of New Haven, and Mr. and Mrs. Ralph F. Kelker, of 2514 Buena Vista Drive.

The bride is employed by International Harvester. The groom is employed by Prudential Insurance Co. The newlyweds will live at 1640 Circle Drive.

STEPHEN
MICHAEL
KELKER

SDU 5-12-1983

Kelker-Schmidt

Roxanne Kay Schmidt, of 5618-4 Old Dover Blvd., and Stephen Michael Kelker, of 1640 Circle Drive, were married recently in Holy Cross Lutheran Church. Their parents are Mr. and Mrs. Immanuel H. Schmidt, of New Haven, and Mr. and Mrs. Ralph F. Kelker, of 2514 Buena Vista Drive.

The bride is employed by International Harvester. The groom is employed by Prudential Insurance Co. The newlyweds will live at 1640 Circle Drive.

IVON
L
KELL

CHARLES A. KELL

JOAN
MEYER

YVONNE
HYNDMAN

MONICA
REINING.

I KELL

IVON L PEPE
D 12-26-1977

B

See PEPE
FOR OBI

KELLEHER

CAME TO U.S.A ABOUT 1887 WHEN 13 YEARS OF AGE.

MICHAEL JOSEPH KELLEHER
B 1874 D 11-30-1922
COUNTY CORK FT W
IRELAND C. CEM D-231

BROTHER
IRELAND

BROTHER
AUSTRALIA

BROTHER
AUSTRALIA

BROTHER
AUSTRALIA

SISTER
AUSTRALIA

MRS
WILLIAM O'CONNOR FT.W

MRS
MICHAEL GREANY FT.W

MRS
JOSEPH PATRICK GALESBURG ILL

MRS
JOSEPH COLLINS CHICAGO.

DOLORES

KELLEHER

DOLORES MARIE KELLEHER

B 1927 D 12-19-1928

FT.W

CLCEM D-231

J.G.

6.3

F. JOSEPH KELLEHER

M. MADELINE LILLIAN _____

JOSEPH
KELLEHER

FT. J. G.
WED 8-28-1929

DIES AFTER TRAIN
CUTS OFF HIS LEG

JOSEPH KELLEHER'S DEATH COMPLETES CYCLE OF TRAGEDY THAT WIPED OUT FAMILY.

STAIR FALL TOOK WIFE.

TRAGEDY STRUCK AT THE SAME FAMILY FOR THE THIRD TIME IN A YEAR AND A HALF YESTERDAY AFTERNOON WIPING IT OUT IN A FINAL GESTER AS IT TOOK THE LIFE OF JOSEPH KELLEHER 28. OF 420 E. TABER ST.

KELLEHER DIED AT ST JOSEPH HOSP. OF SHOCK AND LOSS OF BLOOD 20 MINUTES AFTER A NICKEL PLATE FREIGHT TRAIN HAD CRUSHED HIS LEFT LEG BENETH THE WEELS.

IT WAS ON JANUARY 18 1928 THAT KELLEHER RETURNE HOME AFTER A SHORT ABSENCE TO FIND HIS WIFE MADELINE LYING AT THE FOOT OF THE STAIRS IN THEIR HOME AT 4203 S. HANNA FATALY INJURED. SHE DIED TWO DAYS LATER AND A CORONER INQUEST RETURNED A VERDICK OF DEATH BY VIOLANCE, HOWEVER A GRAND JURY INVESTIGATION LATER DEVELOPED IN A VERTICT OF ACCIDENTAL DEATH.

OVER

YESTERDAY KELLEHER'S BODY LAY AT
MONGOVAN'S MORTUARY AND THE
DISTRUCTION OF THE FAMILY WAS COMPLETE.
INVESTGATION OF THE CAUSE OF KELLEHERS
DEATH HAS BEEN STARTED BY RAILROAD
OFFICIALS AND CORONER HARRY G. ERWIN
APPARENTLY NO ONE WITNESSED THE ACCIDENT
BUT INDICATIONS ARE THAT KELLEHER SLIPPED
WHILE ATTEMPTING TO CLIMB BETWEEN THE
CARS OF A LONG WEST BOUND FREIGHT TRAIN
THE ACCIDENT HAPPENED 40 FEET WEST
OF THE PEDESTRIAN CROSSWALK AT THE
NICKEL PLATE AND NORTH CLINTON ST.
KELLEHER WAS EMPLOYED BY KUNKEL VALVE
CO ON N. CLINTON ST THE ACCIDENT
OCCURED ABOUT 5.55 P.M. ABOUT THE TIME
THAT HE SHOULD HAVE BEEN ON HIS WAY
HOME.

TEN MILES AN HOUR

DAYTON C. POTTS OF 1127 SNCLAIR ST WAS CONDUCTOR OF THE TRAIN A FAST FREIGHT. THE TRAINS OPERATE AT 10 MILES PER HR THROUGH THE CITY BECAUSE OF THE GRADE CROSSINGS.

DURING THE WAR KELLEHER WAS IN THE AVIATION BRANCH OF THE ARMY AS A PHOTOGRAPHER, BUT DID NOT GET TO SEE SERVICE ABROAD. HE AT ONE TIME WAS EMPLOYED BY THE PENN CO AS A FIREMAN. HE WAS A MEMBER OF ST PATS CC AND H. N. SOC.

SURVIVING BESIDES HIS MOTHER MRS NORA KELLEHER WITH WHOM HE LIVED ARE A BROTHER STEPHEN AND TWO SISTERS MARJORIE AND ANOTHER WHO IS A MEMBER OF A RELIGIOUS ORDER

KELLEHER'S MOTHER WAS AT ROME CITY SPENDING HER VACATION WHEN THE ACCIDENT OCCURED SHE HAD GONE THERE THE LAST WEEK END,

COPIED
9-1979
BR

MADELINE
LILLIAN
KELLEHER

N.S-
FRI 1-20-1928

HEAD PAGE

CORONER PROBES
WOMAN'S DEATH

FATAL WOUNDS SUFFERED BY MRS JOSEPH KELLIHER APPARENTLY CAUSED BY FALL

UNCONSCIOUS UNTIL END

CORONER HARRY G. ERNIN IS ENGAGED IN AN INVESTIGATION CONCERNING THE MANNER IN WHICH MRS JOSEPH KELLIHER AGED 28, 4203 HANNA ST SUFFERED A NUMBER OF HEAD CUTS AND A FRACTURED SKULL WEDNESDAY NIGHT, WHICH RESULTED IN HER DEATH AT 3 O'CLOCK THIS MORNING AT ST. JOE HOSP. HE INTIMATED TODAY THAT SHE APPARENTLY FELL DOWN THE BASEMENT STEPS AT HER HOME BUT STATED THAT THE INVESTIGATION WAS NOT COMPLETE.

MRS KELLIHER WAS FOUND LYING IN THE BASEMENT AT THE FOOT OF THE STAIRS BY HER HUSBAND, UPON HIS RETURN TO THE HOME AFTER A FEW MINUETS ABSENCE DURING WHICH HE MAILED A LETTER. SHE WAS UNCONSCIOUS UNTIL DEATH.

OVER

MR KELLIHER INFORMED POLICE THAT AFTER RETURNING TO HIS HOME HE BEGAN TO PLAY WITH HIS SIX MONTHS OLD BABY. WHEN THE CHILD BECAME FRETFUL HE TOOK IT TO THE KITCHEN WHERE HE HAD LEFT HIS WIFE.

NOT FINDING HER IN THAT ROOM HE BEGAN TO LOOK FOR MRS KELLIHER IN OTHER PARTS OF THE HOME. UPON FINDING HER IN THE BASEMENT HE CARRIED HER UPSTAIRS AND CALLED AN AMBULANCE AND THE POLICE

Copied
9-1979
RD

JOSEPH

KELLEHER

DOLORES MARIE KELLEHER
B 1927 D 12-19-1928
FT.W
CATH CEM
D-231

J.G. 6.3

OBI

JOSEPH ___ KELLEHER
B 1932 D 8-30-1929
FT.W
FT.W
CATH CEM
D 231

MADELINE LILLIAN ___
B 1899 D 1-21-1928
FT.W
CATH.CEM
D-231

MARJORIE
KELLEHER

FATHER, ANTHONY SAUTER
MOTHER, FRANCES HOLZHEU

FERDINAND NORBERT SAUTER.
B 9-22-1907 9-6-1975
FT.W H8-P113 CATH CEM.

MARJORIE KELLEHER,
-1982
ATHLEM
7
IND,

H KELLEHER
BROKE

NORBERT LAWRENCE SAUTER
B 8-7-1938
FT.W
EDITH CARTWRIGHT

ROBERT ANTHONY SAUTER
B 8-13-1940 D 4-26-
FT.W DROWNED
DALLAS LAKE
20 YEARS OLD
BUR- 4-30-1961
CC- D-231

THOMAS CARL SAUTER
B 3-7-1945
FT.W
MARY ANN SCHLIE
MAR 6-24-1967
FT.W

JOHN MICHAEL SAUTER
5-12-1943
FT.W
DOROTHY MUNCE
MAR 5-30-1962
FT.W

"Blessed are they that mourn for they shall be comforted."
St. Matt. V. 5.

— † —

May Jesus have mercy on the Soul of

MARJORIE P. SAUTER

Born February 1, 1913

Died March 7, 1982

GENTLEST Heart of Jesus ever present in the Blessed Sacrament, ever consumed with burning love for the poor captive souls in Purgatory, have mercy on the soul of Thy departed servant. Be not severe in Thy Judgment but let some drops of Thy Precious Blood fall upon the devouring flames, and do Thou O merciful Saviour send Thy angels to conduct Thy departed servant to a place of refreshment, light and peace. Amen.

May the souls of all the faithful departed, through the mercy of God rest in peace. Amen.

MON 3-8-1982

Marjorie P. Sauter

Marjorie P. Sauter, 69, a member of St. Peter's Catholic Church, died at 2:30 a.m. Sunday in her residence.

Mrs. Sauter, a lifelong resident of Fort Wayne, was the widow of Norbert Sauter.

Surviving are three sons, Thomas C. of Marietta, Ga., Norbert L. and John M., both of Fort Wayne, and a daughter, Anne Anderson of Indianapolis.

Services are 9:30 a.m. Wednesday in Tom Mungovan Funeral Home and 10 in St. Peter's Church. Burial will be in Catholic Cemetery. Calling is from 7 to 9 p.m. today and 2 to 5 and 7 to 9 p.m. Tuesday.

MARJORIE
KELLEHER

FATHER, ANTHONY SAUTER
MOTHER, FRANCES HOLZHEU

FERDINAND NORBERT SAUTER.
B 9-22-1907 9-6-1975
FT.W H8-P113 CATH CEM.

MARJORIE KELLEHER.
2-1-1913 3-7-1982
FT.W CATHLEM

MAR 9-15-1937
FT.WAYNE IND.

FATHER, MICHAEL JOSEPH KELLEHER
MOTHER, HANORA TIMBROKE

NORBERT LAWRENCE SAUTER
B 8-7-1937
FT.W
EDITH CARTWRIGHT

ROBERT ANTHONY SAUTER
B 5-13-1940 D 4-26-1961
FT.W DROWNED
DALLAS
20 YEARS OLD
BUR- 4-30-1961
CC- D-231.

THOMAS CARL SAUTER
B 3-7-1945
FT.W
MARY ANN SCHLIE
MAR 6-24-1967
FT.W

JOHN MICHAEL SAUTER
5-12-1943
FT.W
DOROTHY MINICK
MAR 5-30-1962
FT.W

ANN MARIE SAUTER
B 4-9-1956
FT.W

MARY
MANETTA
KELLEHER

MON JAN 17, 1972

t officiı Lindds may after 2 Summit 7:30 to-

died in

e other a Hagnt and iberger, tichard, ès, Fort ren.
30 a.m. ovan & 10 a.m. he Rev. . Burial emorial : the fu- p.m. to- 9 p.m. will be

er
-dofer, nother

after 2 p.m. Wednesday. Graveside rites will be at 10 a.m. Thursday in Grayson.

Sister Kelleher, CSA, 68, Dies

Sr. Mary Manetta Kelleher, CSA, 68, formerly of Fort Wayne, died Saturday in Nazareth Heights Retirement Home for the Sisters of Agnes, Fond du Lac, Wis.

She graduated from the former St. Catherine's Academy here and entered the Order of St. Agnes in 1922. After teaching for several years she became a registered X-ray technician and worked in hospitals served by the order.

Surviving is a sister, Mrs. Norbert Sauter, Fort Wayne.

Services will be Wednesday in Nazareth Heights Chapel, Fond du Lac, with burial in St. Agnes Cemetery.

Dale, Fort Wayne; three daughters, Mrs. Dorothy Waldrop and

tratic wauk The ers a Sprin Wauk Pe. Hei Wesl two there colleg

Ha Die Ma

Har Westh from 40 ye arriv Hospi Mr. O., re years South where years

MARY MANETTA KELLEHER
B CA 1904 D 1-15-1972

SISTER ORDER OF ST. AGNES
1922

FATHER, MICHAEL JOSEPH KELLEHER
MOTHER, HANORA PEMBROKE

MICHAEL
KELLEHER

N.S.

THURS. H.-30-1922

KELLEHER

MICHAEL KELLEHER, AGED 48. 420 E. TANEK ST DIED AT 4.30 O'CLOCK THIS MORNING AT THE ST JOE HOSP. HE HAD BEEN ILL SINCE LAST WEDNES. EVENING AND AFTER BEING TAKEN TO THE HOSPITAL SATURDAY AND WAS OPERATED ON FOR APPENDICITIS.

1932
48
1879
13
1892

HE WAS BORN IN COUNTY CORK IRELAND AND CAME HERE WHEN 13 YEARS OF AGE WHERE HE HAD BEEN EMPLOYED AT THE PENN CO SHOPS AS A MACHINIST FOR 25 YEARS HE WAS A MEMBER OF ST PATRICKS C. C AND H. N SOC.

SURVIVING ARE THE WIDOW, FOUR CHILDREN JOSEPH OF WASHINGTON DC MARY OF ST AGNES CONVENT, FONDULAC WIS. STEPHEN AND MARJORIE OF THIS CITY MISS MARGARET SHEA HAD MADE HER HOME WITH MR & MRS KELLEHER FOR MANY YEARS. ONE BROTHER IN IRELAND AND THREE BROTHERS IN AUSTRALIA; ONE SISTER LIVING IN AUSTRALIA MRS WILLIAM O'CONNOR AND MRS MICHAEL GREANY OF THIS CITY SISTER JOSEPH PATRICE OF GALESBURG ILL, AND MRS JOSEPH COLLINS OF CHI.

UPFRONT CIT

Neighbo

his 1900 view of the inter

y KEVIN LEININGER
The News-Sentinel

When the picture on th
a sunny day in 1900, the
w called LaRez was one
owplaces. This view look
bor Street from the top o
rk hill shows a neighbo
w homes, buggy-tracked
shly planted trees. In th
en as now, loomed the gr
n Lutheran Church, buil

UP

SAT 4-17-1982

Neighborhood ready for 'La Resurrection'

This 1900 view of the intersection of Tabor and Lafayette streets faces east.

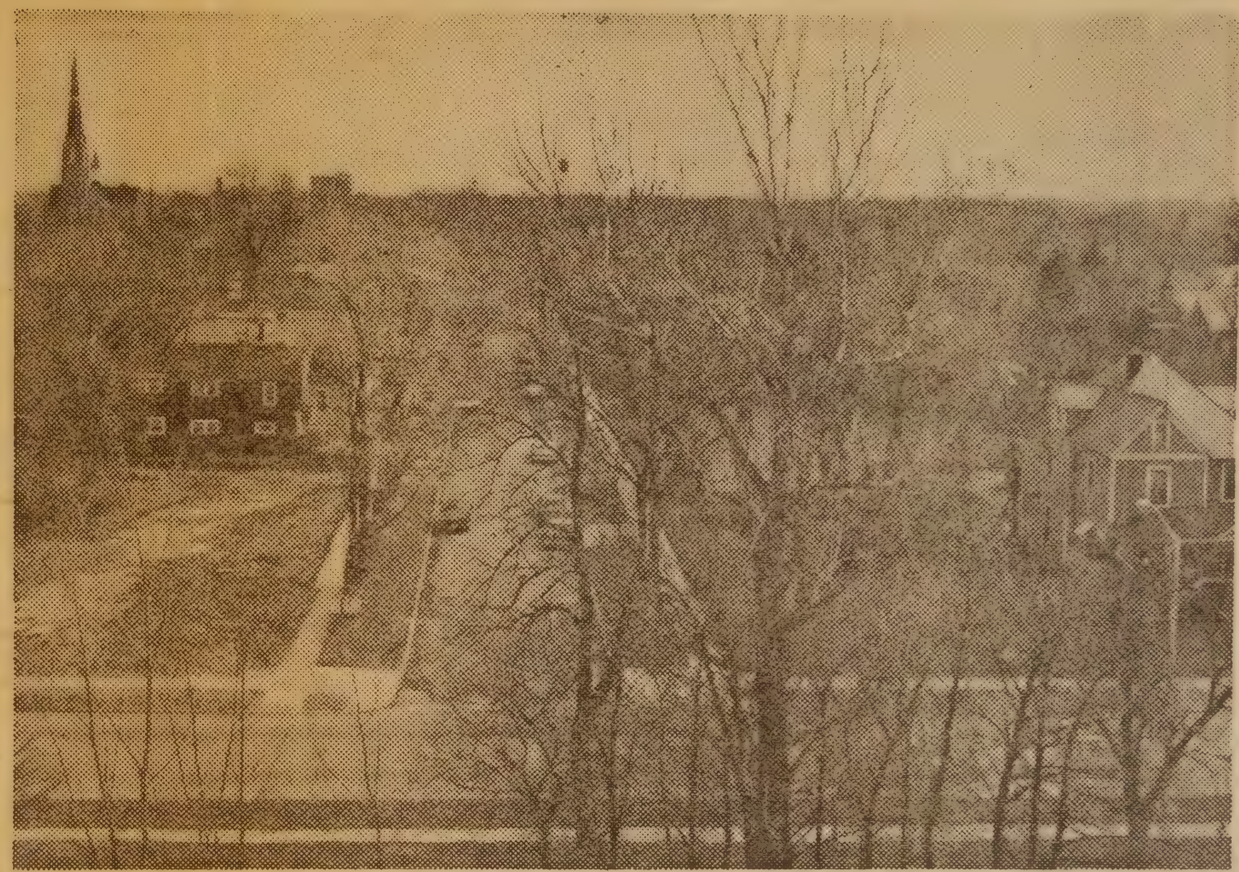

A present-day view of the intersection of Tabor and Lafayette streets.

By KEVIN LEININGER
Of The News-Sentinel

When the picture on the left snapped on a sunny day in 1900, the neighborhood now called LaRez was one of the city's showplaces. This view looking east along Tabor Street from the top of the Reservoir Park hill shows a neighborhood of trim new homes, buggy-tracked dirt streets and freshly planted trees. In the background, then as now, loomed the graceful spire of Zion Lutheran Church, built in 1890.

But as the picture right suggests, time has not been kind to the neighborhood. The homes standing on either side of Tabor Street in the earlier photograph have long since given way to vacant lots. Trees which were not much more than seedlings at the turn of the century now obscure the view.

A city planning department report prepared during the term of former Mayor Robert Armstrong spelled out LaRez's decline: "Parts of LaRez were once residential showplaces, but in the past few decades the neighborhood has experienced significant decline. In 1976, nearly half the homes were found to be in need of some degree of rehabilitation .... Housing values dropped drastically from 1960 to 1970, when the rest of the city was enjoying growth and rising values."

Despite the gloomy report, there is reason to believe LaRez may be making a comeback. Money is being spent to rehabilitate previously deteriorating homes, and the planning report admitted a turnaround was possible when it said LaRez "has potential in its wealth of architecturally significant structures, the diversity of its people, its plentiful housing stock and its convenient central location."

The neighborhood also has a very active community association which, along with the city, is working hard to bring about a much needed "LaResurrection."

FRONT

'Porky's' no masterpiece but good (clean? No way!) fun

The makers of the film "Porky's," who may have decided not to send newspapers publicity photographs because they couldn't come up with any a family newspaper could run, are enjoying instead that most powerful of advertising methods — word of mouth. "Porky's" is hot in Fort Wayne right now. If you haven't heard all about it, it's probably because you're not in high school. News-Sentinel correspondent Blake Sebring, a senior at Harding High School, branches out from his usual sports writing and book reviewing to tell us what "Porky's" is all about.

By BLAKE SEBRING
For The News-Sentinel

It is definitely *not* a show you would take a member of the opposite sex to see if you wanted to make that

language are just more strongly emphasized (and oh, what emphasizing) with full shots of frontal nudity than some of the other films that have been made about growing up. For once, both female and male bodies are shown in their full glory, but movies are still showing how sexist they are by showing much more female than male.

There have been tons of films made about growing up with plenty of sex, and "Porky's" will surely not be the last. The producers even realized they aren't the first to use this theme. That's why it's billed in its advertisements as "the funniest movie about growing up ever made." Other movies from the same mold are "American Graffiti," "Meatballs" and "Hollywood Knights."

MICHAEL
JOSEPH
KELLEHER

SAITER

MARTORIE — PATRICIA KELLEHER
B 2-1-1913
FT.W

FERDINAND NORBERT SAITER
9-22-1907 — 9-6-1975
FTW — FTW
C.C D-231
MAR 9-15-1937
ST. PAT'S

(2) MARY MANETTA KELLEHER
B CA. 1904 — D 1-15-1972

SISTER, ORDER OF ST AGNES
1922

MICHAEL JOSEPH KELLEHER
1879 — D 12-2-1922
C. CEM D-231

NORA H.
HANORA PEMBROKE

D 3-17-1876 — D 3-24-1959
COUNTY KERRY — C. CEM D-231
IRELAND

837

STEPHEN L KELLEHER
9-14-1908 — D 3-22-1971
FT.W — C. CEM D-346

ELSIE ___ ___

(1) JOSEPH — OBI
1902 — D 8-30-1929
FT.W — FT.W
C. CEM D-231

MADELINE LILLIAN — OBI
1899 — D 1-21-1928
FT.W
C. CEM D-231

F MICHAEL PEMBROKE
M. HANORA FULLER

MICHAEL
KELLEHER

(3) STEPHEN L. KELLEHER
B-14-1908 D 3-22-1971
FT.W FT.W
ELSIE _____ C.CEM D-346

J.G. 1.5
(1) JOSEPH DBI
1902 D 8-30-1929
FT.W. FT.W
MADELINE LILLIAN C.CEM D-231
1899 D 1-21-1928 DBI
C.CEM D-231

(2) MARY ANNETTA KELLEHER
B 1907 D 1-15-1972
DBI
SISTER ORDER OF ST. ANNE
1922

N.S 13.4

MICHAEL JOSEPH KELLEHER DBI
1874 D 12-2-1922
C.CEM D-231

(4) MARJORIE PATRICIA
2-1-1913 3-7-1982
FT.W FT.W CATACOMB

NORA H. PEMBROKE

NORA

B 3-17-1876 3-24-1959
C.CEM D-231

COUNTY KERRY
IRELAND

FERDINAND NORBERT SAUTER
9-22-1907 9-6-1975
FT.W FT.W
C. CEM.

MAR 9-15-1937
ST. PATRICKS
FT.W.

837

MICHAEL

KELLEHER

15 43
3-25-1944
10-23 39

5-2-1904

RELATIONSHIP NOT KNOWN

39Y 10M 23D

MICHAEL KELLEHER
B 5-2-1904 3-25-1944

COUNTY CORK
IRELAND.

FT.N.
C.CEM
A-119

JOSEPH R. KELLEHER

D 8-5-1927 N.S 32.2

STEPHEN
L.
KELLEHER

STEPHEN L. KELLEHER
B 9-14-1908 D 3-22-1971
FT.W FT.W
C. CEM D 346

ELSIE

2ND WIFE 1908 9-14-1981

CREMATED
BURIED CATH. CEM.

1981
73
1908

SAT 3-22-1971

Elsie Kelleher

Burial was today in Catholic Cemetery for Elsie Kelleher, 73, a former resident of Fort Wayne, who died Sept. 14 in Pompano Beach, Fla.

Surviving are a son, Gerald Klenhe, Aurora, Ill.; a daughter, Betty Raidon, Pompano Beach, and a sister, Mrs. George Dunifon, Fort Wayne.

LOUISE
M
KELLEY

F. GREGOR KLUG
M. ELIZABETH ALTER.

JOSEPH L. KLUG.
8-19-1881 D 2-26-1963

LOUISE M. KELLEY
9-12-1885 12-29-1952
GENEVA FT. W CATH CEM.

½ BROTHERS
HUGH KELLEY
CLARENCE
SISTER SUSIE BOSEKER
½ SISTER ISABELLE EBER

F. BASIL KELLEY
M. REBECCA JANE NELSON

MARY E. KLUG
1-2-1911

CH4-114
WILLIAM KESSLER MAR 2-7-1931
JOSEPH A. ADAMSKI MAR 10-31-1949

TWIN GREGOR H.
5-23-1913

CH5-217
TALITHA COONEY MAR 2-1-1930
RUTH BURNS MAR 3-30-1946

TWIN STEPHEN H.
5-23-1913

CH5-217
MAE HARBER MAR 7-5-1943

WILLIAM JOSEPH
10-29-1914

CH6-404
MARJORIE H SCHEARER
1912 MAR 10-4-1936
4-7-1971
MARGE MC MAHON MAR 2-9-1977

LOUISE A.
8-29-1916

CH7-99
WILLIAM VACHON MAR 5-17-1938

TWIN DOROTHY V.
4-2 1919

CH8-121
EDWARD MILLER MAR 12-28-1940

TWIN DELORES P.
4-2-1919

JOHN O. HAGGENJOS MAR 4-18-1942

PATRICIA J.
3-17-1923

CARL NAHRWOLD
MAR 5-28-1949

LOUISE
M.
KELLEY

FT. W ~~J.G~~ J-G.
TUESDAY DEC 30, 1952.

MRS LOUISE KLUG
DIES AT AGE OF 67

MRS LOUISE M. KLUG 67, WIFE OF JOSEPH L. KLUG PROPRIETOR OF JOSEPH L. KLUG & SONS SHOE STORE AND MOTHER OF GREGOR H KLUG FORMER FT W TRAFFIC CAPTIAN DIED AT 7:30 P.M YESTERDAY IN HER NEW HOME AT 639 W-FOURTH ST AFTER A TWO MONTHS ILLNESS.

BORN IN GENEVA IND SHE LIVED IN FTWAYNE FOR THE PAST 45 YEARS AT 823 MADISON ST UNTIL MOVING TWO MONTHS AGO. SHE WAS A MEMBER OF THE PRECIOUS BLOOD C C; ROSARY SOCIETY OF ST MARY'S C C AND THE DAUGHTERS OF ISABELLA.

SURVIVORS BESIDES HER HUSBAND AND THE SON GREGOR ARE ANOTHER SON WILLIAM J. FIVE DAUGHTERS MRS MARY ADAMSKI, MRS LOUISE VACHON, MRS DOROTHY MILLER, MRS DOLORES HAGGENTOS AND MRS PATRICIA NAHRWOLD; ONE SISTER MRS SUSIE BOSEKER; TWO HALF BROTHERS HUGH KELLEY AND CLARENCE KELLEY ONE HALF SISTER MRS. ISABELLE EBER. AND 16 G.C. ALL OF FT. W A SON STEPHEN ALSO OF FT W DIED IN MAY.

SERVICES WILL BE HELD FRIDAY A 9:30 IN THE MORTUARY AND AT 10 AM AT P.B.C.C. BURIAL IN C.C.

JAN 1975

DIED 12-29-1952
BUR 1-2-1953

JOHN
KELLY

JOHN COUR
JOHN KELLY

COMMONLY KNOWN AS
JOHN KELLY AS STATED
IN AUGUST COUR'S WILL
1-7-1899

JOHN KELLY
D PRIOR TO 1899

ELIZABETH A. COUR
B 1863 D 1945

2ND MAR
TO KEIL
OR SORG ?

FATHER AUGUST J. COUR
MOTHER PHILICIE BEQUETTE

ELMER J.
KEPLER

ELMER J. KEPLER

GLADYS PEPE

MAR 11-16-1925
BESANCON

FATHER EMILE PEPE
MOTHER LAURA HENRY
LOMONT

BRUCE
E
KENNEDY

SUN
3-11-1979

F. MICHAEL KENNEDY
M. NYLA RECHT

BRUCE E. KENNEDY OB
1962 3-10-1979
FT.W.

rly filled
be filled
new con-
the union
plan be-
years on
ite male

positions
said. He
more just
blem.
Journal-
such a pe-

mbers to
grain of
supposed
voted on
ing into
ity. Lo-
bership

t agree-
Comont

School;
original
t High

st-place
tional
High
n, po-
, ora-
High

De

Rear-end crash kills youth, 17

Bruce E. Kennedy, 17, of 2320 Forest Park Blvd., was killed Saturday morning when a vehicle ran into the rear of his car as he was walking around behind it.

Mr. Kennedy was about to enter his car parked on North Anthony Boulevard about 3:15 a.m. when it was struck in the rear, pinning him between the two vehicles. He died later in Parkview Memorial Hospital.

No charges have been filed but the accident remains under investigation.

Mr. Kennedy was a mechanic in Mike's Volkswagen Service Shop, previously owned by his father, who was killed in a December auto accident outside Allen County. Mr. Kennedy was a native of Fort Wayne.

Surviving are his mother, Nyla Doswell; one brother, Scott of Fort Wayne; one sister, Shawna of Fort Wayne; and his grandparents, Paul F. Kennedy and Mr. and Mrs. James Recht, all of Fort Wayne.

Services will be at 9:30 a.m. Tuesday in Mungovan & Sons South Chapel and at 10 a.m. in St. John the Baptist Catholic Church. Friends may call from 7 to 9 p.m. today and from 2 to 5 and 7 to 9 p.m. Monday in the funeral home. A wake service will be at 7:30 p.m. Monday in the funeral home.

PCP triggers child's death

DETROIT (UPI) — A 4-year-old boy who had to be restrained by three adults [illegible] hospital emergency room before he [illegible] suffered an overdose of [illegible] drug known to

BRUCE
E
KENNEDY

F. MICHAEL KENNEDY
M. NYLA RECHT

BRUCE — E. KENNEDY OBI
1962 3-10-1979
FT. W.

r sp

If you
around th
that outdo
ter. Just
will give
you will f
time at al
Garder
to display
well is a r
suited for
painted, i
from dire
stands 39
the parts
the whole
$1.50 to C
60174, for
mail.
Send $
terns), N
27 Family

BR

MICHAEL

KENNEDY

F PAUL F. KENNEDY

M CECELIA M. COCHOIT.

BRUCE E
1962 3-10-1979
FT. W.

SCOTT A.

SHANNA.

MICHAEL KENNEDY OBI
1936 12-9-1979
MADISON CO.
FT. W. CATH CEM.

NYLA ___ RECHT

REMARRIED TO DOSWELL

F JAMES RECHT

MICHAEL

KENNEDY

FT. W J-G.

MON. DEC 11-1978

TRUCK TRAIN CRASH KILLS
SHOP OWNER.

THE OWNER OF TWO FORT W. CAR REPAIR SHOPS WAS KILLED SATURDAY WHEN HIS PICKUP TRUCK WAS HIT BY A SPEEDING FREIGHT TRAIN IN MADISON COUNTY.

MICHAEL KENNEDY, 36, OF 3930 N. WASHINGTON ROAD OWNER OF MIKE'S SERVICE CENTERS WAS DRIVING ON INDIANA 28 NEAR ALEXANDRIA WHEN HIS TRUCK WAS HIT BY A SOUTHBOUND CONRAIL TRAIN, POLICE SAID HE WAS THE ONLY OCCUPANT OF THE TRUCK

KENNEDY A FT. W NATIVE IS SURVIVED BY TWO SONS BRUCE AND SCOTT, A DAUGHTER, SHAWNA, HIS FATHER PAUL, FIVE BROTHERS FLYNN, PATRICK, JAMES, KEVIN AND MELVIN; EIGHT SISTERS ROSEMARY VACHON, JOAN GREENE MARGARET MARTIN, SHELIA MODIA, KATHY CLAPLA, SUSAN STARKE EILEEN SCHUMACHER AND CAROLYN KENNEDY ALL OF FT. W.

FUNERAL FROM ST JOHN THE BAPTIST CC
BURIAL IN CATH CEM.

1978
36
1942

4-1979

DIED 12-9-1979
BUR 12-13-1979

1

PAUL F. ___ KENNEDY
AND
CECELIA M ___ COCHOIT

PAUL F ___ KENNEDY, BORN __-__-1911 IN ___
WELL'S COUNTY, INDIANA. THE SON OF ARTHUR.
___ AND MARGARET ___ (WALKER) KENNEDY,
RESIDENTS OF MONTPELIER, INDIANA.

CECELIA M ___ COCHOIT, BORN __-__-1913 IN
___ NEW YORK, THE ADOPTED DAUGHTER OF FRANCIS
JOSEPH AND CLARA ___ (FREIBURGER) COCHOIT.
RESIDENTS OF FT. W.

PAUL F ___ KENNEDY m 11-28-1935 CECELIA M ___ COCHOIT

1911 / ___ — WELL'S CO. IND.

1913 / 12-25-1977 — NEW YORK — FT. W — ST. ALOYSIUS CEM. YODER. OBIT

-1- FLYNN ___ KENNEDY m ___ ___ ___ ___
/ ___ / ___

-2- MICHAEL ___ KENNEDY m ___ NYLA ___ RECHT
1942 / 12-9-1978 — DIV. — /
1962 / D 3-10-1979 BRUCE E. SCOTT A. — SHAWNA. — REMARRIED DOSWELL

-3- PATRICK ___ KENNEDY m ___ ___ ___ ___
/ ___ / ___

-4- JAMES ___ KENNEDY m ___ ___ ___ ___
/ ___ / ___

-5- KEVIN ___ KENNEDY m ___ ___ ___ ___
/ ___ / ___

OVER

-6- MELVIN ___ KENNEDY m ___ ___ ___ ___
/ /

-7- ROSE MARY KENNEDY m ___ ___ ___ VACHON
/ /

-8- JOAN ___ KENNEDY m ___ ___ ___ GREENE
/ /

-9- MARGARET ___ KENNEDY m ___ ___ ___ MARTIN
/ /

-10- SHELIA ___ KENNEDY m ___ ___ ___ MODIA
/ /

-11- KATHY ___ KENNEDY m ___ ___ ___ CLAPLA ~~CHAPLA~~
/ /

-12- SUSIE ___ KENNEDY m ___ ___ ___ STARKE
/ /

-13- EILEEN ___ KENNEDY m ___ ___ SCHUHMACHER
/ /

-14- CAROLYN ___ KENNEDY m ___ ___ ___
/ /

—NOTES—

T

MICHAEL ___ KENNEDY
AND
NYLA ___ RECHT

MICHAEL ___ KENNEDY, BORN __-__-1942, IN FORT WAYNE, ALLEN COUNTY INDIANA, THE ~~SECOND~~ SON ~~[illegible]~~ ~~[illegible]~~ OF PAUL F.___ AND CECELIA M.___ (COCHOIT) KENNEDY, RESIDENTS OF FORT WAYNE.

NYLA ___ RECHT, BORN __-__-19__ IN FORT WAYNE, ALLEN COUNTY, INDIANA, THE DAUGHTER OF JAMES ___ AND ___ ___ (___) RECHT, RESIDENTS OF FT. W.

MICHAEL ___ KENNEDY m ___ NYLA ___ RECHT
1942 / 12-9-1978
FT.W — MADISON CO. CATH. CEM FT.W

-1- BRUCE E. KENNEDY
1962 / 3-10-1979
FT.W — FT.W CATH. CEM

-2- SCOTT A. ___ KENNEDY
/

-3- SHAWNA ___ KENNEDY
/

— NOTES —

PAUL
KENNEDY

FATHER: ARTHUR KENNEDY
MOTHER: MARGARET WALKER
LIVED IN MONTPELIER, IND.

5407 GOMBERT RD.
12 CHILDREN

PAUL KENNEDY
B 1911
WELLS. CO.

CELELIA (FLAYAN) COCHOIT
B 1913

MAR 11-28-1935

ADOPTED BY: FATHER: FRANK FRANCIS JOSEPH COCHOIT
MOTHER: CLARA FREIBURGER.

FATHER: HERBERT FLYAN
MOTHER: MARY TAYLOR

SEE PG 2

PAUL
F
KENNEDY

PAUL F. KENNEDY
B 1911

CECELIA M. COCHOIT
B 1913 12-25-1977
NEW YORK

- FLYNN
- MICHAEL
- PATRICK
- JAMES
- KEVIN
- MELVIN
- ROSEMARY VACHON
- JOAN GRENNE
- MARGARET MARTIN
- SHELIA MODIA
- KATHY CLAPLA
- SUSIE STARKE
- EILEEN SCHUHMACHER
- MISS CAROLYN

ELIZABETH
KESSLER

F. JOSEPH WM. KESSLER
M. HELEN SMOLA

ELIZABETH KESSLER
2-26-1956

JOAN
M
KESSLER

PATRICK BUTLER
7-21-1958

STEPHANIE K. BUTLER
11-6-1960

MICHAEL G. BUTLER
5-21-1961

NORMAN J. BUTLER

JEFFREY N.
8-10-1962

JOAN M. KESSLER.
2-16-1933

MAR 10-6-1956

MARK BUTLER
10-9-1966

F. WILLIAM KESSLER
M. MARY E. KLUG.

83
26
27

JOSEPH
WM
KESSLER

F. WILLIAM KESSLER
M. MARY E. KLUG.

JOSEPH WM. KESSLER
3-20-1934

HELEN SMOLA

MAR 3-26-1955

ELIZABETH KESSLER
2-26-1956

NORBERT EDWARD NAGEL
MAR 6-17-1953
ST. HYACINTH

1 ND MAR.

JOSEPH KESSLER
2-22-1957

PHILLIP A. KESSLER
10-14-1959

JOSEPH
KESSLER

F. JOSEPH WM. KESSLER
M HELEN SMOLA

JOSEPH KESSLER
2-22-1957

PHILLIP
A
KESSLER

F. JOSEPH WM. KESSLER

M. HELEN SMOLA.

PHILLIP A. KESSLER
10-14-1959

RONALDU

KESSLER

RONALD HUGHES

RONALDU KESSLER.
10-17-1931
MAR 2-23-1957

F. WILLIAM KESSLER
M. MARY E. KLUG.

WILLIAM

KESSLER

RONALDU KESSLER
10-17-1931

RONALD HUGHES
MAR 2-23-1957

JOAN M. KESSLER
2-16-1933

NORMAN J. BUTLER
MAR 10-6-1956

JOSEPH WM. KESSLER
3-20-1934

HELEN SMOLA
MAR 3-26-1955

WILLIAM KESSLER

MARY E. KLUG.
1-2-1911
CH4-119

MAR 2-7-1931

2ND MAR. JOSEPH ADAMSKI.

F. JOSEPH L. KLUG

M. LOUISE M. KELLEY

TYPED

GENEALOGY

HENRY
KETCHER
MARIA
MARGARETTE

HENRY — KETCHER, NATIVE OF GERMANY CAME TO U.S.A. C.A. 1839 TO CLEVELAND, OHIO.

MARGARETTE — ____ NATIVE OF BIERN CAME TO U.S.A. WITH HER HUSBAND AND CHILDREN. CA 1839 TO CLEVELAND OHIO

ADDITIONAL RESEARCH REQUIRED.

1850 ALLEN CO CENSUS INDICATES MOTHER AND CHILDREN CAME TO FT.W WHEN ELDEST DAUGHTER ROSINA MARRIED JOHN WAGNER.

HENRY — KETCHER m ____ MARIA MARGARETTE — ____
/ GERM 1-6-1798 / 9-19-1852 FT.W CATH CEM

ROSINA KETCHER m ____ JOHN WAGNER
6-22-1828 / 3-24-1898 GERM FT.W CATH CEM
11-27-1804 / 12-18-1856 FT.W CATH CEM

2nd MAR m 4-19-1852 BK 4-187 FT.W MATHIAS — APP
2-13-1830 / 3-6-1912 ERTENGEN GERM FT.W CATH CEM.

SEE MATHIAS APP. ROSINA KETCHER WAGNER GENEALOGY.

JOHN KETCHER m ____ MARY M ____
8-9-1833 / 6-14-1907 GERM FT.W CATH CEM
9-17-1845 / 1-17-1907 FT.W CATH CEM.

GENEALOGY -2

HENRY
KETCHER
MARIA
MARGARETTE

PAUL _ KETCHER m 5-12-1896 MARY __ STEIN
1847/ PLYMOUTH IND /

PAUL WAS PARTNER WITH MATHIAS APP IN SHOE BUSINESS ON CALHOUN ST ABOUT 1860

LIVED IN ST. JOSEPH MICH 1912.

— NOTES —

HENRY KETCHER

WAS 11 YEARS OLD WHEN SHE CAME TO U.S.A. 1839 WITH HER PARENTS -

LIVED IN CLEVELAND, OHIO.

BASED ON NOTE FOUND IN 1880-1881 CITY DIRECTORY FRW.

HENRY KETCHER

MARIA MARGARET ____

D 9-10-1882

84Y 8M 13D

ROSINA KETCHER
6-22-1833 D 3-24-1883

1ST JOHN WAGNER
B 11-23-1824 D 12-18-1852

2ND MATHIAS APP
B 2-13-1830 D 3-6-1912
MAR 4-19-1858 — B4-P187

73Y 10M 5D

JOHN KETCHER
B 8-9-1833 6-14-1907
FRW CATH CEM

MARY M ____
9-17-1845 1-17-1907
FRW CATH CEM
60Y 2M —

PAUL KETCHER
B 1847 D

MARY STEIN

MAR 5-12-1896

PLYMOUTH, IND.

IN SHOE BUISNESS WITH MATHIAS APP ON CALHOUN ST ABOUT 1900

ST JOSEPH MICH
1912

MARIE
MARGARET
KETCHER

1ST JOHN WAGNER
2ND MATHIAS APP

1850 CENSUS ALLEN CO
WAYNE TWP
LINE 194-196

WAGONER JOHN 44M GROCER GERM
ROSINA 22F "
1805— KETCHER MARIA 45F "
JOHN 19M COOPER "
POWELS 3M "

HENRY KETCHER

MARIA MARGARET

CA B ~~1805~~ 1798 D 9-19-1882
BOR 9-21-1882
CATH CEM
OBI. 84 YEARS

ROSINA KETCHER
B 6-22-1828 D 3-24-1899
BAVARIA GEM

JOHN KETCHER
B 1831

PAUL KETCHER
B 1847

ST JOSEPH
MICH
1912

MARIE
MARGARET
KETCHER.

FORT WAYNE DAILY SENTINEL

TUESDAY EVENING SEPTEMBER 19, 1882

MRS MARGARET KETCHER MOTHER IN LAW OF MR MATTHIAS APP DIED THIS MORNING AT THE ADVANCED AGE OF EIGHTY FOUR YEARS. MRS KETCHER HAD BEEN A RESIDENT OF THIS CITY FOR FORTY YEARS. THE FUNERAL WILL TAKE PLACE ON THURSDAY MORNING AT 10:30 O CLOCK SERVICES AT ST MARYS CATHOLIC CHURCH.

COPIED 2-5-1972

Carl & B. Rudolph

DIED 9-19-1882
BUR 9-21-1882

PAUL
KETCHER

MOTHER MARIA MARGARET KETCHER

1850 CENSUS ALLEN CO.
WAYNE TWP

POWELS 3M. - GERM.

PARTNERSHIP WITH MITHIAS APP
IN SHOE STORE FT WAYNE

PAUL KETCHER
B 1847
GERM.

MARY STEIN

ST JOSEPH
MICH

1912

MAR. MAY 12, 1896
PLYMOUTH, IND

FTW MORNING JOURNAL

WEDNSEDAY MAY 13-1896

MISS MARY STEIN AND MR PAUL KITCHER WERE MARRIED IN PLYMOUTH YESTERDAY BY FATHER MOENSCH MR & MRS KITCHER ARRIVED IN THIS CITY LAST EVENING AND WERE TENDERED A RECEPTION AT THE RESIDENCE OF MR & MRS H APP THEY RETURN TO PLYMOUTH TODAY TO RESIDE.

MARRIED 5-12-1896

1850
JOHN 27
1823

1850
19
1836

1850
15
1835

CLAUDE JA. 1822
JOHN W 1823
AUGUST 1. ~~1826~~ 1826
EUGENE ~~1828~~ 1830
ROSE 1835
ALEXANDER 1836
JOSEPH 1832

ROSINA

PG1 KETCHER

JULIA A. WAGNER
B 1856 D 1932
CATH CEM

JOSEPH E. DEININGER
B 1847 D 6-24-1911
MAR 9-4-1877
FT. W
BK 12 - PG 317

1850 CENSUS WAYNE TWP
LINE 190 - 196

WAGONER JOHN 44M GROCER GERM
ROSINA 22F GERM

BURRIED ON APP PLOT
AT CATH CEM

JOHN WAGNER
B 11-23-1804 D 12-18-1856
GERM. CATH CEM.

1ST MARRIAGE

ROSINA KETCHER
B 6-22-1828 D 3-24-1898
BAVARIA GERM. FT. W
BUR 3-27-1898
FT. W
CATH CEM.

SEE PG2 FOR SECOND MARRIAGE

WAS 11 YEARS OLD WHEN SHE CAME
TO U.S.A. 1839 WITH HER PARENTS
LIVED IN CLEVELAND, OHIO.

1880 CITY DIRECTORY

FATHER HENRY - KETCHER
MOTHER MARIA MARGARET _____

TYPED 5-1981

ROSINA KETCHER (WAGNER)

FORT WAYNE MORNING JOURNAL 26

FRIDAY MARCH 25, 1898 21

MRS. APP DEATH 14 PG 8

PHEUMONIA PROVES FATAL IN A FEW DAYS 16

AFTER AN ILLNESS OF ONLY A FEW DAYS, MRS ROSINA APP PASSED FROM EARTH AT 2:45 O'CLOCK YESTERDAY MORNING AT HER HOME ON WASHINGTON BOULEVARD. THE ANNOUNCEMENT OF HER DEATH WAS A GREAT SHOCK TO THE MANY FRIENDS OF THE ESTIMABLE LADY, AS, WHILE IT WAS KNOWN THAT SHE HAD BEEN ILL FOR SOME DAYS, THE SERIOUS CHARACTER OF HER ALLADY WAS NOT KNOWN GENERALLY, SHE CONTRACTED A SERVERE COLD SEVERAL DAYS AGO, AND PNEUMONIA DEVELOPED. MRS APP WAS BORN IN BAVARIA GERMANY, JUNE 20, 1828 AND CAME TO AMERICA WITH HER PARENTS WHEN ELEVEN YEARS OF AGE. THEY LIVED IN CLEVELAND FOR SOME YEARS, AFTERWARDS REMOVING TO FORT WAYNE WHERE SHE WAS UNITED IN MARRIAGE TO MATHIAS APP, THE WELL KNOWN SHOE MANUFACTURER. SHE WAS A WOMAN OF NOBLE IMPULSES AND ADMIRABLE CHARACTER A DEVOTED WIFE AND MOTHER AND POSSESSED EVERY ATTRIBUTE OF CHRISTIAN WOMANHOOD SHE WAS A MEMBER OF ST MARY'S CATHOLIC CHURCH AND WAS ALWAYS AN ACTIVE WORKER IN RELIGIOUS AND CHARITABLE CIRCLES

OVER

SURVIVING HER ARE HER HUSBAND AND SEVEN CHILDREN AND A BROTHER JOHN KETCHER. THE FUNERAL WILL TAKE PLACE MONDAY MORNING AT 9'OCLOCK FROM ST MARYS CHURCH

COPIED JAN 1972 BY

Alfred B Rondot.

DIED 3-24-1898

BURIED 3-27-1898

ROSINA

PG2 KETCHER

(WAGNER)

AGE *4 STEP DAUGHTER
JULIA A. WAGNER

DEC. OF INT. BK 10 PG 445

CAME TO U.S.A. AT AGE 22 YEARS IN 1852

AGE *1 ELIZABETH APP
B 1858 D 1915

SHOE MERCHANT ON CALHOUN ST FOR OVER 50 YEARS.

1860 CENSUS * PG 208 NATRE TWP.

LOUIS SCHWARTZ

MAR 9-25-1883
BK 15 - PG 351

HENRY J. APP
B 6-5-1861 D 1957
FT.W

ANNA T. MILLER
B 1862 D 9-23-1934
MAR 10-28-1885
BK 16 PG 465

OBIT

* AGE 24 MATHIAS APP CH7-PG7
B 2-13-1830 D 3-5-1912

MARTIN APP
B 12-25-1863 D 12-31-1951

ERTINGEN, RIEDLING WURTENBURG, GERM.

FT.W
BUR 3-8-1912
FT.W
CATH CEM.
C-119

ELIZABETH KAMMER
B 1864 1945
MAR 6-19-1888
BK 17 PG 562

AGE * 30 ROSINA (KETCHER) WAGNER
CH1-PG48
B 6-22-1828 D 3-24-1898
BAVARIA GERM FT.W
BUR 3-27-1898
FT.W
CATH CEM
C-119

2ND MARRIAGE

LORETTA APP
B 1-2-1866 D 7-2-1866
FT.W FT.W

GEORGE J. APP
B 7-19-1867 D 7-30-1898

SEE PG1 FOR 1ST MAR.

ELIZABETH BRINK
MAR 6-14-1893
BK 26 PG 319

MAR 4-19-1858 OBIT
BK1 PG 187

KEVER

SEE KEEVER

RONDOT

LORETTA
MARIE
KIEL

DOROTHY FRANCES SUNDERLAND

BERNARD WILLIAM SCHENKEL

MAR 8-9-1947

FATHER: WILLIAM FRANK SUNDERLAND

MOTHER: SOPHIA MARIAN RONDOT

ERNEST PETER SUNDERLAND
3-3-1899 2-1-1974

WASH. TWP.

LORETTA MARIE ELIZABETH
KIEL

7-18-1897

KENDALLVILLE
IND

MAR 2-27-1924
FT.W

FATHER: FREDERICK A. KIEL

MOTHER: LOUISE ELIZABETH RANDERT

RONDOT

FREDERICK
A.
KIEL

LORETTA MARIE ELIZ. KIEL

ERNEST PETER SUNDERLAND

MAR 2-27-1924
FT. W

FREDERICK A. KIEL

LOUISE ELIZABETH RAHDERT

LOUIS C KIEP

LOUIS C. KIEP
1-12-1899

MARIE BOBAY
2-1-1900

MAR 10-12-1920
BK 51 - PG 350

ALMA
M.
KILFOY

VIOLET

BOBAY

VIRGINIA

ORLY

HELEN

DELAGRANGE

KILFOY

DOROTHY

CASTRO

ALMA M.
1879 D 11-14-1974
FTW.
97Y ST VINCENTS
CEM.

74
95
1879

FRI 11-15-1974

Alma M. Kilfoy

Mrs. Alma M. Kilfoy, 95, formerly of 3833 Plymouth Rd., died at 12:10 p.m. Thursday in Souder Health Care Center, Auburn, where she had been a patient since 1972.

Mrs. Kilfoy, a native of Lebanon, Ill., is survived by four daughters, Mrs. Violet Bobay and Mrs. Virginia Orly, Fort Wayne; Mrs. Helen Delagrange, Auburn, and Mrs. Dorothy Castro, Coral Gables, Fla.

Services will be at 9:30 a.m. Saturday in D.O. McComb & Sons Funeral Home and 10 a.m. in St. Vincent de Paul Catholic Church. Burial will be in the church cemetery. Calling is after 2 p.m. today. Rosary services will be at 7:30 p.m.

KARLA
SUE
KILMER

RONDOT

KARLA SUE KILMER
B 5-18-1971
FTW.

FATHER: LAMAR LEE KILMER
MOTHER: SALLY ANN RONDOT

KELLY
KAY
KILMER

RONDOT

KELLY KAY KILMER
B 12-4-1967
FT. W

FATHER: LAMAR LEE KILMER

MOTHER: SALLY ANN RONDOT

RONDOT

LAMAR
LEE
KILMER

FATHER HENRY L. KILMER
MOTHER DOROTHY MULLER

LAMAR LEE KILMER
B 10-24-1941
ELKART, IND.

SALLY ANN RONDOT
B 4-15-1942
FT.W

MAR 12-31-1960
LIGONIER, IND

FATHER: RICHARD ROBERT RONDOT
MOTHER: LORRAINE M. QUARENBUSH

SCOTT LAMAR KILMER
B 7-27-1961
FT.W
SUSAN ROSE KURT
MAR 7-20-1985

KELLY KAY KILMER
B 12-4-1967
FT.W

RHETT ALAN KILMER
B 3-2-1969
FT.W

KARLA SUE KILMER
B 5-18-1971
FT.W.

RHETT
ALAN
KILMER

RONDOT

FATHER: LAMAR LEE KILMER

MOTHER: SALLY ANN RONDOT.

RHETT ALAN KILMER
B 3-2-1969

FT.W

SCOTT
LAMAR
KILMER

RONDOT

FATHER: LAMAR LEE KILMER
MOTHER SALLY ANN RONDOT

SCOTT LAMAR KILMER
B 7-27-1961
FT. W

SUSAN ROSE KURT

MAR 7-6-1985
ST. JOHN'S
CATH CH.
INDIANAPOLIS
IND.

F. RICHARD KURT
M. MARJORIE

SAT JULY 20, 1985

Weddings

Kilmer-Kurt Susan Rose Kurt and Scott LaMar Kilmer were married this afternoon in St. John's Catholic Church, Indianapolis. Their parents are Richard and Marjorie Kurt of Indianapolis and LaMar and Sally Kilmer of Montgomery Court. Sarah Kurt was maid of honor and Rhett Kilmer was best man. Jean Price, Karla and Kelly Kilmer, Darlene Rose and Lisa Crismore were bridesmaids. Jeff Corsbie, Dan Kurt, Jim Barnes, Tom Swihart and Dale Marano were groomsmen. The wedding reception was held at the Atkinson Hotel, Indianapolis. After a honeymoon in Canada, the couple will live in Fort Wayne.

Kurt-Kilmer Susan Rose Kurt and Scott LaMar Kilmer have set a July 20 wedding date. Parents of the couple are Richard and Marjorie Kurt of Indianapolis and LaMar and Sally Kilmer of Fort Wayne. The bride-elect is a graduate of Ben Davis High School, Indianapolis, and has a bachelor's degree in elementary education from Ball State University, Muncie, Ind. She is employed by the Greenwood Community School Corp. Her fiance is a graduate of Snider High School and has degrees in art education and fine arts from Ball State University. He is employed by the East Allen County Schools Corp.

SAT 7-6-1985

Mrs. Scott Kilmer (Susan Kurt)

CHARLES
J.
KIME

F. ROBERT KIME
M. BARBARA J. SCHAEFER

CHARLES J. KIME
5-30-1970

CHRISTOPHER

KIME

F. ROBERT KIME

M. BARBARA S. SCHAEFER.

CHRISTOPHER KIME
5-19-1972.

ROBERT
KIME

CHARLES J. KIME
5-30-1970

CHRISTOPHER KIME
5-19-1972

ROBERT KIME

BARBARA S. SCHAEFER
9-15-1946

MAR 8-19-1967

F. JOSEPH A. SCHAEFER
M. MARY L. GAITAN

Donald Earl Kimes

SUN 7-8-1979

Services will be at 9:30 a.m. Monday in Tom Mungovan Funeral Home and at 10 a.m. in St. John the Baptist Catholic Church for Donald Earl Kimes, 32, of 924 Nuttman Ave. Kimes died early Friday morning of an apparent heart attack while jogging in Foster Park.

He was employed as a civil engineer for Wiegand Construction Co. Inc. The Fort Wayne native was graduated from Purdue University in 1970.

Surviving are his wife, Joan; four sons, Robert, Douglas, Brian and Neil, all at home; two daughters, Michalle and Jeanette, at home; his parents, Mr. and Mrs. Robert Kimes of Fort Wayne; a grandmother, Minnie Kimes of Fort Wayne; four brothers, John, James, William and Richard, all of Fort Wayne; and six sisters, Marsha Wiedelman of Round Lake Beach, Ill., Carole Kimes of Indianapolis, and Marsha, Teresa, Barbara and Mary Kimes, all of Fort Wayne.

Friends may call after 2 p.m. today at the funeral home. Burial will be in Catholic Cemetery. Preferred memorials are gifts to the Don Kimes Memorial Fund.

SAUTER

FA

MO

DONALD EARL KIMES

MICHELLE CYNN KIMES
10-14-1970
FT.W

ROBERT KIRK KIMES
9-13-1971
FT.W

DONALD EARL KIMES
B 5-7-1947
FT.W

7-6-1979 DB)
FT.W
CATH CEM

JEANETTE DENISE KIMES
B 2-7-1973
FT.W

JOAN MARIE SAUTER
B 2-5-1947
FTW.

MAR 6-14-1969
FT.W

DOUGLAS ALAN KIMES
2-25-1975
FT.W

BRIAN HENRY KIMES
11-27-1976
FT.W

FATHER, HENRY W. SAUTER
MOTHER, BARBARA OSBORNE

NEIL BRADLEY KIMES
7-6-1978
FTW

HERE'S WHY
for only $2.50

DONALD
EARL
KIMES

SAUTER

FATHER ROBERT KIMES
MOTHER MARJORIE _____

DONALD EARL KIMES
B 5-7-1947 — 7-6-1979 DB
FT.W — FT.W CATH CEM

JOAN MARIE SAUTER
B 2-5-1947
FT.W.

MAR 6-19-1969
FT.W

FATHER, HENRY W. SAUTER
MOTHER, BARBARA OSBORNE

MICHELLE LYNN KIMES
10-19-1970
FT.W

ROBERT KIRK KIMES
9-13-1971
FT.W

JEANETTE DENISE KIMES
B 2-7-1973
FT.W

DOUGLAS ALAN KIMES
2-25-1975
FT.W

BRIAN HENRY KIMES
11-27-1976
FT.W

NEIL BRADLEY KIMES
7-6-1978
FTW

BRIAN
HENRY
KIMES

F. DONALD E. KIMES

M. JOAN MARIE SAUTER

BRIAN HENRY KIMES
11-27-1976

FT. W

DOUGLAS
ALAN
KIMES

F. DONALD E. KIMES

M JOAN MARIE SAUTER

DOUGLAS ALAN KIMES
2-25-1974

FT. W

JEANETTE
DENISE → KIMES

SAUTER

JANETTE DENISE KIMES
2-7-1973
FT. W

FATHER, DONALD E. KIMES
MOTHER, JOAN MARIE SAUTER

MICHELLE
LYNN
KIMES

SAUTER

FATHER, DONALD E. KIMES
MOTHER, JOAN MARIE SAUTER

MICHELLE LYNN KIMES
10-14-1970
FT. W

NEIL
BRADLEY
KIMES

F. DONALD E. KIMES

M. JOAN MARIE SAUTER

NEIL BRADLEY KIMES
7-6-1978

FT. W

ROBERT

KIMES

F _____ KIMES

M MINNIE _____

ROBERT KIMES

MARJORIE _____

JOHN

JAMES

DONALD EARL
5-7-1947 7-6-1979
PTW C-CEM

JOAN MARIE SAUTER
2-5-1947 MAR 6-14-1969
PT-W

WILLIAM

RICHARD

MARSHA

WIEDELMAN

CAROLE

MARSHA

TERESA

BARBARA

MARY

ROBERT
KIMES

SAUTER

FATHER DONALD E. KIMES
MOTHER JOAN MARIE SAUTER

KIRK
ROBERT KIMES
9-13-1971
FT. W

DEBORAH

KIMMEL

TRAHIN

SON TRAHIN
1973

FATHER: PAUL JULIAN TRAHIN

MOTHER: _ _ _ _

1631 WEST HAMILTON RD

DALE A. TRAHIN
B

DEBORAH KIMMEL

HELENA
KIMMEL

KIMMEL

HELENA MARTIN

FT-W 1974

JACOB
KING

JACOB D. KING
1835 1876

CARRIE M. KING
1849 1921

SARAH J. KING
1852 1943

74 J.

56Y 3M 1D

JACOB KING
B 7-7-1811 D 10-6-1867
LINDENWOOD

REGINA PFEIFFER
RACHEL
2-7-1814 D 7-18-1887
73Y 5M 11D

FATHERS WILL PROBATED 5-13-1853

FATHER: CHRISTOPHER PFEIFFER

MOTHER: CATHERINE

CHARLOTTE
KINTZ

SEE HUGUENARD

LOUIS — HUGUENARD
3-30-1871 6-29-1911

CHARLOTTE — KINTZ.
1884 D 10-18-1907
CATH
CEM

F JOHN C. KINTZ

CHARLOTTE
KINTZ

FT-W J-G.

SAT 10-19-1907

SAD DEATH OF YOUNG WIFE
SUFFERED HEMERRHAGE FROM RECENT
OPERATION WHICH TERMINATED FATALLY

CHARLOTTE (KINTZ) HUGUENARD WIFE OF LOUIS
HUGUENARD DIED AT HER HOME ON N. CLINTON
ST. FRIDAY MORNING AT THE AGE OF 23 Y

OMIT STORY

SHE WAS A DAUGHTER OF MR & MRS JOHN KINTZ
WAS BORN IN THIS CITY 23 YEARS AGO AND
WAS EDUCATED AT ST AUGUSTINE'S ACADEMY
IN MAY 1904 SHE WAS MARRIED TO MR.
HUGUENARD BESIDE HER HUSBAND SHE IS
SURVIVED BY HER PARENTS ONE BROTHER
JOHN KINTZ AND MISS ANNA KINTZ A
SISTER.

3-1978

DIED 10-18-1907
BUR 10-20-1907

1907
23
1884

KENNETH
R
KINNEY

KENNETH R. KINNEY

DARLENE A. TERNET

MAR 11-18-1967
NEW HAVEN

F. BERNON — TERNET
M. MILDRED JOHNSON

CLARA
TO
KITCHNER

JEAN ELIZABETH COLE
B 5-14-1952
CHT-254

FRANK C COLE
B 7-12-1890

CLARA D. KIRCHNER
B 7-6-1890

MAR 10-11-1919
BK 91 - PG 293

KATHLEEN
MARIE
KIRK

1

GETTY

DANNY CHRISTOPHER NOWACZYK
B 12-1-1966

ADOPTED BY MARY L. AND
WARREN KIRK
5-22-1967

LOUIS NOWACZYK

KATHLEEN MARIE KIRK
B 2-17-1947

MAR 8-11-1965
CROWN POINT, IND.

FATHER: WARREN L. KIRK
MOTHER: MARY LOUISE GETTY

KATHLEEN
MARIE (2)
KIRK

GETTY

DAWN ANTIONETTE LEYVA
B 10-3-1969
EAST CHICAGO, IND

ANTHONY SCOTT LEYVA
9-1-1971
HAMMOND, IND.

ANTHONY F. LEYVA
B 2-13-1946

KATHLEEN MARIE KIRK
B 2-17-1947
EAST CHICAGO. IND.

2ND MAR

MAR 2-15-1969
EAST CHICAGO. IND.

FATHER: WARREN L. KIRK

MOTHER — MARY LOUISE GETTY

KEVIN
MARK
KIRK

BENJAMIN DANIEL KIRK
1-1-1980
FT. W

FATH. THOMAS KIRK

ANDREW THOMAS
4-29-1981

KEVIN MARK KIRK

ANNE MARIE PINDAT

Name Andrew Thomas

Date April 29, 1981 10:09 p.m.

Weight 8 lbs. 2 oz. 20 1/4 in.

Parents Kevin Anne Kirk

...and we're so glad we've got him!

Name Benjamin Daniel

Date January 1, 1980 7:29 a.m.

Weight 7 lbs. 9 oz. 20 in.

Parents Kevin & Anne Kirk

Hallmark

100N 2-6

© HALLMARK CARDS INC.
MADE IN U.S.A.

KEVIN
MARK
KIRK

BENJAMIN DANIEL KIRK
1-1-1980
FT.W

FATH. THOMAS KIRK

ANDREW THOMAS
4-28-1981

KEVIN MARK KIRK

ANNE MARIE RONDOT
B 9-28-1957
FT.W.

MAR 10-7-1977
ST. HENRY'S

FATH. DANIEL JOSEPH RONDOT
MOT ROSAN FRANCES GRETER

WARREN
L
KIRK

GETTY

FATHER: BALLARD KIRK
MOTHER: ADA DELANEY

WARREN L. KIRK
B 11-2-1924
WOLF POINT MOTANA

MARY LOUISE GETTY
B 4-10-1922
CALUMET CITY, ILL

MAR 5-10-1946
SANTA FE
NEW MEXICO

KATHLEEN MARIE KIRK
B 2-17-1947
EAST CHICAGO, IND.

LOUIS NOWACZYK

MAR 8-11-1965
CROWN POINT, IND.

2ND MAR

ANTHONY F LEYVA
B 2-13-1946

MAR 2-15-1969
EAST CHICAGO. IND.

FATHER: ALBERT GEORGE GETTY
MOTHER: JOHANNA ZEH

DONALD
KISPERT

ROBERT KISPERT
10-4-1952

LINDA DAVIS
MAR 7-7-1973

DONNA J. KISPERT
7-15-1954

DONALD KISPERT

LINDA A.
10-1-1956

NANCY BERGHOFF
3-18-1932

MAR 8-29-1950

F ANTHONY H. BERGHOFF
M. DOROTHY PENCE

DONNA
J.
KISPERT

DONNA J. KISPERT
7-15-1954

F. DONALD KISPERT
M. NANCY BERGHOFF

ROBERT
KISPERT

F. DONALD KISPERT
M. NANCY BERGHOFF

ROBERT KISPERT
10-4-1952

LINDA DAVIS
MAR 7-7-1973

GEORGE KISTLER

The Fort Wayne Journal-Gazette Sunday, November 28, 1982 3C

Finding long-lost diary kindles man's search for his family's roots

By MICHAEL E. BENNETT
Staff Writer

WARSAW — Tracing the history of George Kistler's diary may be even more difficult than tracing the history of Kistler himself.

But for Roger H. Davis, it's not all that important how his great-uncle's priceless chronicle of Company K of the Indiana Volunteer Infantry survived since it disappeared in 1920. Now that he has it back, the 75-year-old Warsaw resident has set out to recapture his family's roots.

The 1864 diary was one of two Civil War-era treasures mentioned two weeks ago in this column. Teresa Rice, director of the North Manchester Public Library, recently discovered it and a bound volume of personal war sketches in dusty corners of the library's massive brick building, which opened in 1912.

After noticing the article, Davis realized the book was the one he lost as a schoolboy in 1920 or thereabouts.

Davis said he had taken the book to Pierceton School — which burned decades ago — for a show-and-tell exhibit. When he went to pick it up a few days later, the book was gone along with his other exhibit — the first ballot box used in Kosciusko County's Monroe Township.

"I was sorry I lost it, but it didn't break my heart or anything," Davis said, speculating the handwritten diary was stolen.

For the last 60 years, Davis has been left with only a few other memoirs of his soldiering ancestor: two Bibles, one dated 1855; a pocketwatch and prayerbook that Kistler carried into battle; and family photo albums.

Kistler had given the articles to his sister, Elizabeth. They then went to Elizabeth's daughter, Blondell Rogers Davis, who passed them to her son, Roger.

Heartland

Rice isn't sure how the diary made its way to the library, though she's trying to learn. With a sigh, she said she's resigned to returning the book to Davis, who has promised to give her time to transcribe and copy it.

Davis said he'd probably keep the book in the family, and give it to his son, Jack R. Davis of Fort Wayne. In the meantime, though, the book's resurfacing has sent the elder Davis on the type of quest popularized by Alex Haley, who wrote the book "Roots."

While a search through courthouse records turned up little on the Kistler clan, a visit to Oakwood Cemetery proved more useful. There, under a marker that identifies his infantry, George Kistler was buried in 1922. The marker says he was 82. Not far from his grave is that of his wife, Mary Carpenter Kistler, who died in 1918.

Davis is hoping trips through genealogical records at the county library will yield more information about the family, like what happened to Kistler's brother, a Methodist minister named Amos Henry Kistler.

As far as he knows, members of his family are the last surviving descendants of George, at least the last ones in the Warsaw area.

And for a man who turns 76 in January, Davis' search for his roots may serve as an inspiring example for those of us who always find an excuse for not drawing a family tree.

EDWARD
A____
KLAEHN

RONDOT

FATHER: JOHN CHRISTIAN ROESENER.
MOTHER: PEARL ALICE RONDOT

DOROTHY EDITH ROESENER
4-12-1913

CH5-207
FTW
EDWARD A. KLAEHN

AUGUSTA
P
KLEEBERG

F. JUSTIN C. COMMENT

M. HORTENSE JOSEPHE TERNET

EUGENE J. COMMENT
1890 7-29-1971
FT. W
LINDENWOOD

AUGUSTA P. KLEEBERG
1893 1-12-1933

MAR 5-29-1913
BK 39-111

F. PAUL KLEEBERG.

(2) JEANETTE COMMENT
6-25-1918
CH8-15
WINTON STEPHEN

(1) WAYNE E COMMENT
3-15-1916
CH6-573

TYPED

AUGUSTA
P.
KLEEBERG

THE NEWS SENTINEL FT. WAYNE IND

THURSDAY JANUARY 12. 1933

COMMENT

MRS AUGUSTA COMMENT AGED 40 2610 FLORIDA DR DIED AT 7 AM TODAY AT THE LUTHERAN HOSPITAL WHERE SHE BECAME A PATIENT WEDNESDAY NIGHT. SHE HAD BEEN ILL WITH ACUTE DIABETES AND ACUTE NEPHRITIS LATER DEVELOPED. MRS COMMENT WAS A MEMBER OF CONCORDIA LUTHERAN CHURCH AND THE LADIES AID SOCIETY THERE SHE WAS A LIFE LONG RESIDENT HERE.

SURVIVING ARE THE HUSBAND EUGENE J. COMMENT A DAUGHTER JEANETTE AT HOME, A SON WAYNE AT HOME THE PARENTS MR & MRS PAUL KLEEBERG A SISTER MRS GEORGE BOWMAN AND THREE BROTHERS PAUL, ARTHUR, AND WALTER KLEEBERG ALL OF FORT WAYNE THE BODY WAS REMOVED TO THE RODENBECK FUNERAL PARLORS AND WILL BE TAKEN HOME LATER.

FRIDAY FUNERAL SERVICES WILL BE HELD SATURDAY AT 1:30 AT RES. 2 PM AT CONCORDIA LUTHERAN CHURCH

DIED 1-12-1933
BUR 1-14-1933

JULY 1972
gsl

EMMA
I
KLEEBERG

RET COL.
CHESTER E LANGE
INDIANAPOLIS

PAUL LIDDY SR. FTW

MRS.

GEORGE BOWMAN

EMMA I KLEEBERG
1891 6-21-1975

F. PAUL KLEEBERG

SUN 6-22-1975

Emma I. Bowman

Mrs. Emma I. Bowman, 84, of 1008 Kensington Blvd. died Saturday morning in her home. She was a lifelong resident of Allen County.

Surviving are a son, Ret. Col. Chester E. Lange, Indianapolis; a daughter, Mrs. Paul Liddy Sr., Fort Wayne; and two brothers, Walter Kleeberg, Fort Wayne, and Paul M. Kleeberg, Eagle River, Wis.

Services will be at 2 p.m. Tuesday in Hockemeyer Funeral Home, Fort Wayne, where calling will be from 2 to 4 and 7 to 9 p.m. Monday. Burial will be in Concordia Cemetery.

PAUL

KLEEBURG

PAUL M.

ENGLEWOOD
WIS

ARTHUR

WALTER

FT. W

PAUL KLEEBURG

AUGUSTA P. KLEEBERG
1895 1-12-1933

EUGENE J. COMMENT
MAR 5-29-1913
BK39-111

MRS
EMMA I.
1891 6-21-1975

GEORGE BOHMAN
BOWMAN

FREDA
KLEEMAN

FATHER JOSEPH FRANCIS LACROIX
MOTHER ANNA HATHAWAY

PHILIP
LOUIS JOSEPH - LACROIX
B 6-21-1901 D 12-23-1932

FREDA KLEEMAN

MAR 1927

JERRY JOSEPH LACROIX
B 5-13-1929 D 2-9-1932

BEVERLY JEAN LACROIX
B 1-1-1931

LENETTA

ALFRED
L
KLEINRICHERT

ELIZABETH

MOONEY

1981
84
1897

ALFRED L KLEINRICHERT
1897 9-7-1981
FT. W
LINDENWOOD

slashing out in the darkness, injur

TUES 9-7-1981

City Deaths

Alfred L. Kleinrichert

Alfred L. Kleinrichert, 84, died at 11 p.m. Monday in Byron Health Center.

He was a lifetime resident of Fort Wayne and had retired from General Electric Co. and later from the YWCA. He was a member of the Quarter Century Club at General Electric.

A daughter, Elizabeth Mooney of Fort Wayne, survives.

Services are 11 a.m. Thursday in Mungovan and Sons Memorial Chapel. Calling hours are 2 to 5 and 7 to 9 p.m. Wednesday. Burial will be in Lindenwood Cemetery.

ALPHONSE
KLEINRICHERT

ROSEMARY
SWEET

RITA
BARRAND

JULE

JUSTIN

DENIS

BROTHER ARNOLD

ALPHONSE KLEINRICHERT
B 1892 11-5-1976
FTW

1976
84
1892

SAT. NOV 6-1976

Alphonse Kleinrichert

Alphonse L. Kleinrichert, 84, of Hoagland Road, a retired farmer, died Friday noon in St. Joseph's Hospital.

Born in Allen County, he is survived by two daughters, Mrs. Rosemary Sweet, Fort Wayne, and Mrs. Rita Barrand, Wolcottville; three sons, Jule, Fort Wayne; Justin, Hoagland, and Denis, New Haven, and a brother, Arnold, Fort Wayne.

Calling at Klaehn's South Anthony Chapel will be 7 to 9 p.m. today and 2 to 4 and 7 to 9 p.m. Sunday.

Services will be at 9:30 a.m. Monday in the funeral home and 10 a..m. in St. Joseph's Catholic Church, Hessen Cassel. Burial will be in the church cemetery. Rosary services will be 7:30 p.m. Sunday.

Mr. Kleinrichert was a member of the church and its Holy Name Society.

ARNOLD B

EVELYN M KLEINRICHERT BUBB

Arnold B. Kleinrichert

MON 7-1-1979

Arnold B. Kleinrichert, 84, a retired farmer, died Saturday night in St. Joseph's Hospital.

Mr. Kleinrichert was a member of St. John the Baptist Catholic Church. His wife, Evelyn, died May 29.

Services will be 10:30 a.m. Tuesday in Tom Mungovan Funeral Home and 11 a.m. in St. John's Church. Burial will be in cemetery of St. Joseph's Catholic Church, Hessen Cassel. Calling is 2 to 4 and 7 to 9 p.m. today.

ARNOLD B. KLEINRICHERT
1895 D 7-1-1979

EVELYN M. BUBB.
B 1909 D 5-29-1979
ST. JOESEPH.
HESSEN CASSEL

9
84
895

BROTHER DONALD C. BUBB.

Evelyn M. Kleinrichert

TUES 5-29-79

Evelyn M. Kleinrichert, 70, of 4719 S. Calhoun St., a native of Marion Township who resided in Fort Wayne the past seven years, died at 5:30 a.m. today in St. Joseph's Hospital. She had been ill since Saturday.

Mrs. Kleinrichert was a member of St. John the Baptist Catholic Church and its Rosary Society.

Surviving are her husband, Arnold B.; a brother, Donald C. Bubb, Marion Township, and two sisters, Aurelia Ingram, Thornton, Colo., and Mary Jo Seemeyer, Sun City, Ariz.

Services will be 9:30 a.m. Thursday in Tom Mungovan Funeral Home and 10 a.m. in St. John the Baptist Church. Burial will be in cemetery of St. Joseph Catholic Church, Hessen Cassel. Calling will be 2 to 4 and 7 to 9 p.m. Wednesday.

FRANCIS
KLEIN RICHERT

KLEIN RICHERT
FRANCIS KLEIN BICHERT

CLARA FRANCES JUIF
B 10-1-1867 D 10-2-1889
MAR 10-1-1891
BK 19 PG 328

WIFE OF
E.A KLEIN RICHERT
ST. VINCENTS
CEM.

JUSTINE
KLEINRICHERT

JUSTINE MARIE

PAUL KENT CHANEY

MAR 5-17-1980

JUSTINE KLEINRICHERT

SUN 3-2-1980

Kleinrichert-Chaney

Justine Marie Kleinrichert, Hoagland, and Paul Kent Chaney, Bloomington, are planning a 1 p.m. May 17 wedding at St. Joseph Hessen Cassel Church. Their parents are Mr. and Mrs. Justine Kleinrichert, 8422 Hoagland Road, and Mr. and Mrs. Richard R. Chaney, 4208 E. Paulding Road.

The bride-elect is a graduate of Bishop Luers High School and received a bachelor of science degree in business administration from Indiana University, Fort Wayne. She is employed by Geo. S. Olive & Co., Certified Public Accountants.

Her fiance is a graduate of New Haven High School and received a bachelor of science degree in business administration from Indiana University, Fort Wayne; a master's degree from Indiana University, Bloomington, and is a candidate for a doctorate in business administration from Indiana University, Bloomington. He was a lecturer of accounting at Indiana University, Fort Wayne, for two years and is an associate instructor of accounting at Indiana University, Bloomington.

LAWRENCE
J
KLEINRICHERT

LAWRENCE J. KLEINRICHERT
B 1865 D 1911

ANNA M. _____

B 1874 D 1945

ST. JOHN'S
N. HAVEN

PAUL
F.
KLEINRICHERT

SAT 3-23-1985

Paul F. Kleinrichert, 78, died Thursday in Lutheran Hospital.

A lifelong Fort Wayne resident, Mr. Kleinrichert was employed at the General Electric Co. from 1940 until retiring at age 64. He was a member of St. Peter's Catholic Church.

Surviving are his wife, Marie; five daughters, Teresa Granahan and Rose Fishman, both of Fort Wayne, Agnes Grove and Cecilia Kleinrichert, both of Fort Lauderdale, Fla., and Paula J. Stephanis of Pompano Beach, Fla.; five sons, Donald, Joseph and Kenneth, all of Traverse City, Mich., and Jerome and James, both of Hollywood, Fla.; two sisters, Marcelline Kleinrichert and Genevieve Kleinrichert, both of Fort Wayne; 24 grandchildren; and two great-grandchildren.

Services are 10:30 a.m. Monday in Tom Mungovan Funeral Home, 2221 S. Calhoun St., and 11 a.m. in St. Peter's Catholic Church. Calling is 7 to 9 p.m. today and 2 to 5 and 7 to 9 p.m. Sunday and rosary is 7 p.m. Sunday in the funeral home. Burial will be in Catholic Cemetery.

FRANK
A.
KLERNER

STEPHEN C.

HELEN, K

ALEXANDER.

WILLAR HART

1976
83
1893

FRANK A. KLERNER
1893 D 6-10-1976
CATH CEM.

THURS. 6-10-1976

Frank A. Klerner

Frank A. Klerner, 83, formerly of 3228 Nuttman Ave., a retired machinist with the old Pennsylvania Railroad, died at 10 a.m. today in Byron Health Center where he had resided three years.

A native of Fort Wayne, he was a member of Sacred Heart Catholic Church, the Eagles Lodge and the Brotherhood of Railroad Trainmen. His wife, Lola, died in 1960.

Surviving are a son, Stephen C.; a daughter, Mrs. Helen K. Alexander, and a son-in-law, Willard Hart, all of Fort Wayne.

Services will be at 8:30 a.m. Saturday in Chalfant-Perry-Klaehn Funeral Home and 9 a.m. in Sacred Heart Church. Burial will be in Catholic Cemetery. Calling will be 6:30 to 8:30 p.m. Friday. Rosary service by the Holy Name Society will be at 7:30 p.m.

MICHAEL
CRAIG
KLIER

RONDOT

FATHER: LEO A. KLIER

MICHAEL CRAIG KLIER

JULIA MARIE RONDOT

7-4-1951
FT.W

MAR 2-22-1974
FT.W

FATHER: WILLIAM BAKER RONDOT
MOTHER: MARGHRET ANN SHANK

No 2

RESEARCH WORK CHART

THIS IS NO 2 IN A SERIES OF CHARTS KNOWN AS O-KAY SYSTEM OF RECORD MAKING. NO 1 IS A PROGENI CHART, NO 3, FAMILY HISTORY CHART

PLACE DATES, ETC. BELOW HERE GIVE LOCALITY OF EVENT BELOW CITY, COUNTY, STATE

HUSBAND	NAME Michael Craig Klier	REFERENCE	MARRIAGE INFORMATION Fr. Chas Ueber. St Joseph Cathol
	BIRTH 27-JAN-1950 Ft. Wayne Allen Ind.		
	DEATH		WILL INFORMATION
	BURIAL		
	MARRIED 22-FEB-1974 Fort Wayne Allen In		MILITARY SERVICE U.S. NAVY Sept 68 to Aug 1972
	OTHER MARRIAGES		
	FATHER Leo Anthony Klier Washington Ind 1921		
	MOTHER Nancy Maynard Lima Ohio 1926		
WIFE	NAME Julia Marie Randot		
	BIRTH 4-July 1951 Fort Wayne Allen Ind		
	DEATH		
	BURIAL		
	OTHER MARRIAGES	MISC. INFORMATION	
	FATHER William Barker Randot		COMPILER OF RECORDS
	MOTHER Margaret Ann Shank		

NO CHILD	SEX M-F	CHILDERN GIVEN NAMES TOP SPACE SURNAME IN BOTTOM SPACE.	BIRTH DATE CITY COUNTY STATE	DEATH DATE CITY COUNTY STATE	MARRIED TO: GIVEN NAMES SURNAME	MARRIED DATE CITY COUNTY STATE
1		KRISTEN MARIE 10-19-1974	FT. W.			
2						
3						
4						

FOR ADDITIONAL CHILDREN CONTINUE LIST ON PAGE 2A

INSTRUCTIONS PG 2A

THOMAS
JOSEPH
KLINE

GETTY

THOMAS JOSEPH KLINE
B

NANCY VIRGINIA SHATTUCK
B 2-25-1954
FT. W

MAR 1973

FATHER: PAUL BENJAMIN SHATTUCK

MOTHER: LILLIAN MARIE GETTY

1850 CENSUS JEFF TWP
1519 - 1531

FRED
KLINE
(CLINE)

(50) FRED KLINE
1800
FRANCE

(38) MARY
1815
FRANCE

POSTAL BOOK
WIDOW OWNS 40A
JEFF TWP.

(14) FRANCIS
~~1836~~
IND

(11) JAMES
~~1839~~
IND

(8) JOSEPHINE
1842
IND

(6) MARGARET
1844
IND

(4) MARY
1846
IND

6/12 PETER
~~47~~ 1850

JAMES

KLINE

POSTAL BOOK JEFF TWP

19 A.

HENRY

LUCY

JAMES KLINE
1839

MARY

NORBERT
X
KLINGENBERGER

9-19-74

Deaths

Peoples Trust Ex-executive Dies at Age 66

Norbert X. Klingenberger, 66, of 2226 Indian Village Blvd., who was a controller with Peoples Trust Bank before retiring after 47 years, died at 5:40 p.m. Wednesday in Parkview Memorial Hospital. He had been ill several years.

A lifelong resident of Fort Wayne, he is survived by a daughter. Mrs. Marylin Horrell, at whose home he resided; a sister, Mrs. Matilda Voors, Temple City, Calif., and a brother, Julian, Fort Myers, Fla. His wife, Vera, died last January.

Services will be at 10 a.m. Saturday in Mungovan & Sons South Chapel and 10:30 a.m. in St. Hyacinth's Catholic Church. Burial will be in Catholic Cemetery. Calling will be 2 to 5 and 7 to 9 p.m. Friday. Rosary services will be at 7:30 p.m.

XAVIER
F.
KLINGENBURGER
SR.

LIVED ON
WEISSER PK AVE.

PRAYER CARD.

XAVIER F. KLINGENBURGER
10-7-1875 5-31-1950

FT. W.
CATH CEM.

ALICE KLINGER

FRANCES M.
B 5-23-1891
SCH 4-27
FLORENCE M PILLING

2 SONS
3 DAUG.
BROTHER AUGUST F.
SISTER CLARA WERTS
ST. JOSEPH TWP

MADISON
CARRIE ELY

OBI
OLIVER

FRANK FRANCE
1863 4-15-1953

MARGARET JANET
ALICE KLINGER
1867 5-10-1943

MAR 1-16-1889
BR 18-122

BLANCHE
RALPH KOONTZ

ORPHA
CARL CODDINGTON

DORA

SISTERS ELIZABETH LEGRAS
ADELIA LONG.
ANNA BARKER

ALICE M
THOMAS HILL

EDWARD

KLINGER

PAULINE

PRESTON

LAKE TWP

OWNS 49A

EDWARD KLINGER

ANNA

WILLIAM KLINGER

WILLIAM KLINGER

JULIA GUIFF

MAR 7-9-1896
BK 12 PG 72

BERTHA F. KLOPFENSTEIN

WED 1-12-1977

City Deaths

Bertha F. Klopfenstein

Mrs. Bertha F. Klopfenstein, 92, of 726 West Lexington Blvd., a native of Spencerville who had resided in Fort Wayne since 1933, died at 11:20 a.m. today at her residence.

Mrs. Klopfenstein was formerly chief telephone operator at Huntertown for six years. She was a member of First Missionary Church and its Ladies Missionary Society.

Surviving are two daughters, Mrs. Gladys M. Merraman and Miss Mildred Klopfenstein, Fort Wayne, and a sister, Mrs. Jennie Klopfenstein, Fort Wayne.

Friends may call at D.O. McComb & Sons Foster Park Funeral Home from 2 to 4 and 7 to 9 p.m. Thursday. Services will be there at 2 p.m. Friday with burial in Leo Cemetery. Preferred memorials are gifts to First Missionary Sunshine Network.

ADA
KLUG

CANTON OHIO
1923

JAMES - CARR

ADA KLUG

2ND MAR TO EDWARD EHMEN

1933

F. MARTIN KLUG
M. MAY DOEHLINGER

AGNES
P.
KLUG

F. GREGOR KLUG

M. ELIZABETH ALTER

AGNES P. KLUG
9-25-1895 ~~4-4~~-1974
3-31
COLUMBIA CITY
FT. CATH
CEM

JAMES A. SMITH
1922 6-29-1984
COL CITY
1922
CATHCEM

SAT 6-30-1984

James A. Smith Sr., 82, died Friday in Whitley County Memorial Hospital, Columbia City, where he had been a patient two weeks. Mr. Smith, a lifelong Fort Wayne resident, retired from the Fort Wayne Police Department in 1960 after 25 years. He was a member of Precious Blood Catholic Church and the Fraternal Order of Police. His wife, Agnes, died in 1974.

Surviving are a daughter, Marie Beucler of Columbia City; four sons, James A. Jr., Walter J. and Donald M., all of Fort Wayne, and Richard F. of Feather Fall, Calif; a brother, Allen of Fort Wayne; two sisters, Florence Fry and Catherine Zollinger, both of Fort Wayne; 23 grandchildren; and 26 great-grandchildren.

Services are 10 a.m. Monday in Precious Blood Catholic Church.

Prayer service is 9:40 a.m. Monday, calling is 7 to 9 p.m. today and 2 to 5 and 7 to 9 p.m. Sunday, and rosary is 7:30 p.m. Sunday in C.M. Sloan & Sons Funeral Home, 1327 N. Wells St. Burial will be in Catholic Cemetery.

RICHARD F. SMITH
1-30-1923

MARY JANE MARTIN
MAR 10-12-1946

JAMES A. SMITH
10-17-1925

CHARLOTTE VORNDRAN
MAR 4-14-1951

WALTER J. SMITH
3-11-1927

MARY C. STRAUSS
MAR 5-15-1959

MARIE T. SMITH
11-4-1929

RICHARD BEUCLER
MAR 1-14-1950

DONALD M. SMITH
10-31-1933

JANE NOLL
MAR 11-22-1956

The company was fo
1973. It will change its nam
Inc. with the move to India

Thompson said Denver S
specializes in carrying cor
for companies such as East
dak and Polaroid.

Fort Wayne attorney J
net, counsel for the Econom
opment Commission, said
mission cannot take a fina
the bond issue until afte
Trucking firms fall under
mission's lowest priority
under new rules adopted l
The rules were adopted b
the anticipated cut in co
bonding authority by fede
lation.

The Economic Deve
Commission is authorized
mend issuance of tax-exem
to finance business relocat
pansion. The commission
ducement resolutions, "i
businesses to create jobs
their expansion. The r
must be approved by City
Mayor Win Moses Jr. and
the commission.

k robber

AGNES
P.
KLUG

F. GREGOR KLUG

M. ELIZABETH ALTER

AGNES P. KLUG
9-25-1895 ~~4-1~~ 3-31-1974
COLOMBIA CITY
FT. CATH CEM

JAMES A. SMITH
1902 6-29-1989
COL CITY
MAR. 1-31-1922
CATH CEM

RICHARD F. SMITH
1-30-1923

MARY JANE MARTIN
MAR 10-12-1946

JAMES A. SMITH
10-17-1925

CHARLOTTE VORNDRAN
MAR 4-14-1951

WALTER J. SMITH
3-11-1927

MARY C. STRAUSS
MAR 5-15-1959

MARIE T. SMITH
11-4-1929

RICHARD BEUCLER
MAR 1-14-1950

DONALD M. SMITH
10-31-1933

JANE NOLL
MAR 11-22-1956

AGNES
P.
KLUG.

...sary services are ...
day at 7:30 p.m.

Agnes P. Smith

Fort Wayne native Agnes P. Smith, 78, R.R. 8, Columbia City, died Sunday at her residence. She had moved from Fort Wayne three years ago.

Surviving are her husband, James A. Sr.; four sons, Richard F., of Feather Falls, Calif., and James A. Jr., Walter J. and Donald M., Fort Wayne; one daughter, Mrs. Marie Beucler, Columbia City; and two sisters, Mrs. Carrie Kohl, Chicago, and Mrs. Alice Bergoff, Fort Wayne.

Services will be at 9:30 a.m. Wednesday at Mungovan & Sons Lakeside Chapel and at 10 a.m. in Most Precious Blood Catholic Church, followed by burial in Catholic Cemetery.

Calling will be at the funeral home from 7 to 9 p.m. today and from 2 to 5 and 7 to 9 p.m. Tuesday. Rosary services will be at 7 p.m. Tuesday. DIED 3-31-74 BUR 4-3-1974

Mrs. Parthenia Anderson

Mrs. Parthenia (Fruitse) Anderson, 58, 1430 East Pontiac ... day in St. Joseph's ... ville native

surv...
M.; c...
hart,
Mrs. ...
O., an...
Harlan...
Servi...
Wedne...
Sons F...
burial i...
Callin...
p.m. to...
p.m. T...
home.

Martin

Retire...
Martin ...
day at th...
The ...
survive...
three ...
Wayr...
Alaska...
a broth...
Calif.
Servi...
Wednes...
Home, ...
Zion L...
shire, f...
Church...
from 2 t...
funeral...

DIED 3-31-1974
BUR 4-3-1974

ALICE
C
KLUG

F. GREGOR KLUG

M. ELIZABETH ALTER.

ALICE C. KLUG
B 4-13-1889

HERMAN J. BERGHOFF
B 2-14-1887 11-4-1949
FT. W CATH CEM
MAR 6-1-1911
BK35-PG 537

(2) GEORGE J.
11-18-1913 D 12-9-1913

(1) ANTHONY H.
B 4-29-1912
CH5-96
DOROTHY PENCE
MAR 5-17-1930

(3) PAUL L.
B 2-24-1915
CH6-443
ETHEL M JAUCH
MAR 4-19-1936

MALE THOMAS J.
B 3-16-1917
CH7-113
MARIANNA NEWELL
MAR 2-14-1946

MALE BERNARD J.
B 6-22-1919
CH8-144
HELEN C. HOEVEL
MAR 9-6-1947

GUSTAVE H.
8-22-1921
JOSEPHINE GFELL
MAR 10-18-1947

ROBERT R
2-9-1923
ROSE E. MILLER MAR 9-17-1955

ALICE CATHERINE
11-25-1924
WILLIAM DEVINE MAR 7-28-1945

HELEN ELIZABETH
11-30-1926
ZENO J. NIX MAR 6-16-1951

MARY A
3-15-1928
MAX A CAMBRE MAR 2-2-1957

CAROL A
3-15-1930
JOSEPH A CAFFARO
MAR 8-28-1954

AMANDA
M
KLUG

AMANDA M. KLUG
3-29-1972

F. DANNY C. KLUG
M. SUE FOGLE

BERTHA
KLUG

ROBERT L.H. BRANDENBERG

BERTHA KLUG.

MAR 8-2-1901

BK 24 - 508

CAROL
A.
KLUG

CAROL A. KLUG
10-13-1953

F JAMES GREGORY KLUG
M. MARY M. NOMINA.

CATHERINE

KLUG

7

F. GREGOR KLUG

M. ELIZABETH ALTER.

CATHERINE KLUG
11-19-1877 10-19-1966

JOSEPH SCHAEFER
1872 6-15-1945
MAR 10-2-1901 FT.W CATH CEM
BK24-574

(3) ELIZABETH -ALICE
B 6-27-1906 2-3-1959

H8-70
RALPH WHITE HOUSE
MAR 6-19-1929

(4) JOSEPH A.
B 5-23-1909

CH3-134
MARY L. GAITAN
MAR 4-11-1939

(5) GREGOR JEROME
B 6-4-1911 D 11-23-1917

CH5-4

(6) EDWARD FRANK
B 12-17-1914

CH6-285
CLARA (SCHNELKER)
MAR 10-1-1938

(7) BENEDICT J.
B 3-19-1918 D 1-30-1973

CH7-259
BETTY ELLINGWOOD MAR 12-29-1939

(2) MILDRED
2-8-1905

ROBERT LYMAN

(1) FLORENCE SCHAEFER
2-20-1903

CATHERINE

KLUG

FT.W J.G.

THURS OCT 20-1966

MRS CATHERINE SCHAEFER.

MRS CATHERINE SCHAEFER, 88 OF 204 MILLSIDE COURT DIED AT 7 P.M YESTERDAY AT HER RESIDENCE AFTER AN EXTENDED ILLNESS.

SHE WAS A LIFELONG RESIDENT OF FT.W AND WAS A MEMBER OF ST JOHN THE BAPTIST C.C - THE ST RITA STUDY CLUB, LEGION OF MARY AND A LIFE MEMBER ~~[illegible]~~ OF ST PETER'S CHRISTIAN MOTHERS SODALITY.

SURVIVING ARE THREE SONS JOSEPH A. RICHMOND, FRANK E. AND BENEDICT BOTH OF FT.W TWO DAUGHTERS MRS ROBERT LYMAN SAGINAW MICH. AND MISS FLORENCE SCHAEFER AT HOME THREE SISTERS MRS GEORGE F. KOHL CHICAGO, MRS H. J. BERGHOFF AND MRS JAMES A SMITH BOTH OF FT.W 16 GC AND 18 GG.C.

SERVICES WILL BE AT 10:30 AM SATURDAY IN THE MUNGOVAN & SONS MORTUARY AND AT 11 AM AT ST JOHN'S C C - BURIAL IN C. C.

JAN 1975

DIED 10-19-1966

BUR 10-22-1966

CATHERINE
C
KLUG

GERALD J. SCHENKEL
7-22-1939

CONDA L. HIATT
MAR 6-25-1965

ROBERTA A
12-14-1940

BRULE BRAZELTON
MAR 1-19-1965

MARY KAY
7-8-1944

H. JOSEPH SCHENKEL

GEORGE A.
5-13-1948

CATHERINE C. KLUG.
2-24-1916
CH 6-565
MAR 5-4-1938

JOSEPH J.
4-16-1956

F. JOHN C. KLUG

M. VIRGINIA FEIPEL.

CAROLINE
M
KLUG

ELIZABETH A. KOHL
3-1-1915

NUN SISTER ELIZABETH O.S.B
9-8-1933

ROSEMARY C. KOHL
7-5-1916

WALTER HUND
MAR 6-10-1939

GEORGE F. KOHL
5-26-1918

MILDRED GRAHAM
MAR 10-25-1941

PAUL A. KOHL
10-23-1932

DELLA RYAN
MAR 2-15-1958

CHICAGO

GEORGE F. KOHL
12-3-1889 8-15-1966

CAROLINE M. KLUG

1-22-1892
H4-32
MAR 6-10-1914
BK40 Pg 565

F. GREGOR KLUG
M. ELIZABETH ALTER.

CHRISTINA
KLUG

HENRY GROTHUS

CHRISTINA - KLUG

MAR 5-9-1854
BK3-PG169

BROTHER GREGOR KLUG.

F. JOHANN FRIEDERICKA KLUG
M. ANNA KATHARINA SEIPEL

CHRISTINA
A.
KLUG

HENRY.

42 HARRY C. SNYDER
4-12-1871

CHRISTINA A. KLUG

35 4-27-1878

MAR 8-4-1913

BK 39-327

F MARTIN KLUG

M MAY DOELINGER

CHARLES

KLUG

EDWARD CHARLES
MALE

B 11-14-1919 D 4-13-1921
FT. W
CATH CEM.

CH8-195

ST. MARY'S.

CHARLES KLUG
10-14-1891

RUTH SCHMALL
9-10-1894

MAR 4-17-1913

BK 39-9

SCHENEAL

DANIEL
~~DANNY~~
C
KLUG.

AMANDA M. KLUG
3-24-1972

F. HERMAN PATRICK KLUG
M. PHYLISS A. HARTMAN

BOY KLUG
1- 1975

DANIEL C.
DANNY C. KLUG
11-10-1950

SUE FOGLE
SUSAN
MAR 8-26-1971

216 S. CORNELL CIR.

JAN 1975

...lker,
...ily Bledsoe,
...erry J., and Sandra Hudson,
...ailville.

BOYS

Bond, Gary A., and Mary Martin, 350 Montagne Drive.

Bienz, Michael J., and Sandra Massie, 2404 North Clinton St.

Gabet, Thomas G., and Susan Flory, 1817 Cramer Ave.

Hartford, Michael E., and Debra Loop, 1828 West Fourth St.

Reader, William D. Jr., and Catherine Borowyj, 2908 Adams St.

Schwartz, Jerry L., and Rosemarie Schafer, Harlan.

Wasko, Michael G., and Florence Sweazey, 1702 Lake Ave.

LUTHERAN HOSPITAL

GIRLS

Berry, Carl W., and SueEllen Clymer, New Haven.

BOYS

Cavacini, James J., and Jane Walsh, 4123 Oliver St.

Johnson, Michael J., and Carol White, 7302 Beaty Ave.

Kaluza, Stanley G., and Jerri Schlotterback, 5415 South Hanna St.

Klug, Daniel C., and Susan Fogle, 216 South Cornell Circle.

Spurr, Keith A., and Shirley Mason, 2108 Dellwood Drive.

Wyss, Andrew J., and Patricia Jur, R.R. 4, Yoder Rd.

Fire Alarms

Wednesday

10:14 a.m., 1431 High St., building, medium loss, Co. 1, 2, 3, 7, 13.

10:45 a.m., 419 Hoagland Ave., appliance, Co. 8, 11, 12.

1:10 p.m., 720 Madison St., assist, Co. 1.

3:01 p.m., 800 Coliseum Blvd North, no service, Co. 14.

3:09 p.m., Dale...wood and Chancellor drives, no service

3:10 ... false

DAVID
A.
KLUG

LORI KLUG
1-15-1960

F. GREGOR H. KLUG
M. TALITHA COONEY

MATHEW KLUG
4-18-1965

DAVID A. KLUG
3-4-1940

CONSTANCE FORSTER

MAR-6-19-1959

DELORES
P
KLUG

JOHN HAGGENJOS

DELORES P. KLUG
TWIN
4-2-1919

MAR 4-18-1942

F JOSEPH L. KLUG
M LOUISE M. KELLEY

JANET HAGGENJOS
4-30-1945

JON BILL
MAR 1-25-1964

JOHN HAGGENJOS
11-18-1947

CINDY ANDERSON
MAR 8-24-1968

MARY J. HAGGENJOS
6-15-1951

TIMOTHY HAGGENJOS
5-25-1953

LINDA PRESNELL
MAR 6-9-1972

ANN HAGGENJOS
10-29-1954

DELORES HAGGENJOS
10-20-1957

DANIEL HAGGENJOS
4-4-1959

DOROTHY
V
KLUG

MICHAEL J. MILLER
1-9-1942

JANE GENTRY
MAR 2-2-1963

J. EDWARD MILLER
4-23-1949

PAMELA BOWERS

THOMAS MILLER
11-23-1953

EDWARD MILLER

DOROTHY V. KLUG
TWIN 4-2-1919
CH8-121

MAR 12-28-1940

F. JOSEPH L. KLUG
M. LOUISE M KELLEY

EDWARD
CHARLES
KLUG.

F. CHARLES KLUG
M RUTH SCHMALL

EDWARD CHARLES KLUG
B 11-14-1917 D 4-13-1921

CH8-195 FTW
CATH CEM.

EDWI

EDWARD
CHARLES
KLUG.

FT. W. J.G.

THURSDAY APRIL 14, 1921

KLUG

EDWARD CHARLES KLUG ONLY SON OF MR AND MRS CHARLES KLUG 1114 ERIE ST DIED WEDNESDAY AFTERNOON AT 4 O CLOCK OF SCARLET FEVER AFTER A THIRTEEN DAY ILLNESS. THE PARENTS ARE MEMBERS OF THE ST MARY'S C.C. A PRIVATE FUNERAL WILL BE HELD AT THE HOME AT 10 O CLOCK - BURIAL WILL BE MADE IN CATHOLIC CEM.

JAN 1995

DIED 4-13-1921
BUR 4-15-1921

ELIZABETH
KLUG

JOSEPH KUTTNER

ELIZABETH KLUG.

BROTHER- GREGOR KLUG.

F. JOHANN FRIEDERICH KLUG

M ANNA KATHARINA SEIPEL

ELIZABETH
M
KLUG

F GREGOR KLUG
M. ELIZABETH ALTER.

NICHOLAS G.
7-4-1903
MARIAN BELKMAN
5-12-1963

EDNA M.
3-30-1905
HAROLD H LOOS

ELIZABETH M. KLUG
B 9-7-1872 D 6-29-1944

ELIZABETH

FRANK P. PASSINO
B 11-21-1870 D 8-1-1946
MAR 6-14-1898
BK 22-23

FATHER JOSEPH PASSINO
B 3-5-1833 D 7-16-1902
CATH CEM

MOTHER ROSE
B 7-20-1836 D 12-6-1902
CATH CEM

CLARENCE ?
B 7-8-1899 D 4-28-1974
CATH CEM

MAYME - OVERMEYER
MAR 7-15-1919

ELIZABETH
M.
KLUG.

FT.W J-G
FRI JUNE 30-1944

MRS FRANK M. PASSINO

FUNERAL SERVICES FOR MRS ELIZABETH PASSINO 3005 MONROE ST WHO DIED AT 1 AM THURSDAY AT LUTHERAN HOSP. WILL BE CONDUCTED AT 8:45 AM SATURDAY AT THE MUNGOVAN & SONS MORTUARY AND AT 9:15 AM AT ST PATRICKS C. C., INTERMENT WILL BE IN CATH CEM.

SHE HAD BEEN A PATIENT AT THE HOSPITAL FOR SIX WEEKS. SHE WAS A MEMBER OF ST PATRICKS C.C AND OF THE ROSARY SOCIETY.

SURVIVORS INCLUDE THE HUSBAND FRANK; A SON NICHOLAS, A DAUGHTER MRS HAROLD LOOS; FIVE SISTERS MRS JOSEPH SCHAEFER; MRS GEO WIESAND MRS HERMAN BERGHOFF AND MRS JAMES SMITH ALL OF THIS CITY AND MRS GEO F. KOHL OF CHI THREE BROTHERS JOHN JOSEPH AND VAL KLUG ALL OF THIS CITY AND SIX G C.

DIED 6-29-1944
BUR 7-1-1944

NOV 1979

FRANK
(FRANCISCO)
KLUG.

F GREGOR KLUG

M. ELIZABETH ALTER.

(FRANCISCO)
FRANK KLUG
2-25-1887 3-16-1889

CATH
LEM.

GEORGE

KLUG

1957
79
1878
1

67Y

MARTIN B

B 10-16-1889 D 5-3-1957
D.216

CHARLES

GOLDEN WEDDING
1939
50
1889
9

MRS

C. F. BEACH

90Y

GEORGE M. KLUG
6-29-1867 3-11-1958 D-216
GERM. CATH.CEM

ANNA MARIE DUESEN

MRS 1-14-1897

ROSS COHAGAN

8-29-1872 D 2-15-1943
CINCINNATI FT.W
OHIO.

71Y 5M 16D
CATH CEM
D 216

13 45 42
2-15-1943
5-16-71
8-29-1871

MAR- 1889

MISS
SISTER MINNIE DUESEN

AUSTIN. MINN.

MRS
GEORGE
KLUG

FT. W J.G.
TUESDAY 2-16-1943

PICT

FUNERAL SERVICES FOR MRS ANNA M KLUG 71,
OF 1114 EAST BERRY WHO DIED AT 2:45 O'CLOCK
MONDAY MORNING. AT THE HOM OF HER SON
MARTIN KLUG WILL BE CONDUCTED THURSDAY
MORNING AT 8:30 AT ANKENBRUCK'S
CELEBRATED GOLDEN WED 4 YEARS AGO
SURVIVORS INCLUDE THE HUSBAND
TWO SONS MARTIN AND CHARLES
OF DELAND FLA. TWO DAUGH
MRS C.F. BEACH OF FT.W MRS ROES
COHAGAN OF WAYNEDALE A SISTER
MISS MINNIE DUESEN OF AUSTIN MINN
17 GC. 7 G G C.

CATH CEM.

1943
71
1872

DIED 2-15-1943
BUR 2-18-1943

GEORGE
KLUG

MALE
12-20-1912

CH5-166

GEORGE KLUG

EDNA HEIDENRICH

GEORGE
KLUG.

TERRE HAUTE.

GEORGE KLUG
12- -1925

MATILDA RUPPLE
B 1851 D 10-25-1926
MAR 5-23-1871
BK 8-296

TERRE HAUTE

BROTHERS CHARLES
HENRY
JOHN

EDWARD BUENOS AIRES

GEORGE ANN ARBOR MICH

HENRY INDIANAPOLIS

JOHN

MARTIN

MRS TERRE HAUTE

ALBERT DIX

MARY TERRE HAUTE

MATZ

GEORGE

KLUG.

F. GREGOR KLUG

M. ELIZABETH ALTER.

GEORGE KLUG

3-3-1886 5-3-1886

CATH CEM.

2MO PELTIER RECORD

GEORGE
KLUG

FTW SENTINEL
MONDAY MAY 3 1886

GREGORY KLUG OF 189 HANNA ST.
LOST A CHILD YESTERDAY FROM CONGESTION
OF THE LUNGS, THE FUNERAL IS TO MORROW
AFTERNOON.

(4) TYPED

GENEALOGY

GREGOR
KLUG
ELIZABETH
ALTER.

GREGOR ___ KLUG m 1-18-1870 BK8-PG7 ELIZABETH ___ ALTER
9-2-1846 / 2-7-1923 — 9-12-1849 / 4-11-1932
SCHLUCHTERN, HESSEN, GERM. FT.W CATH. CEM. — VIERN HEM. GERM. FT.W CATH CEM.

GREGOR _ KLUG THE THIRD SON AND NINTH CHILD OF JOHANN FRIEDERICH KLUG AND ANNA KATHARINA SEIPEL OF GERMANY.

ELIZABETH _ ALTER THE SECOND DAUGHTER AND FOURTH CHILD OF NICHOLAS ALTER AND CATHERINE WEIDNER OF FT. WAYNE, IND.

(1) NICHOLAS ___ KLUG m 1-23-1902 BK 25-97 KATHERINE ___ DEWALD
10-29-1870 / 7-15-1940 — 1871 / 5-2-1955
FT.W FT.W CATH. CEM. — FT.W.

SEE NICHOLAS _ KLUG - KATHERINE ___ DEWALD GENEALOGY.

(2) ELIZABETH M. ___ KLUG 6-14-1898 BK 23-23 FRANK P. PASSINO
9-7-1872 / 6-29-1944 — 11-21-1870 / 8-1-1946
FT.W FT.W CATH. CEM. — FT.W FT.W. CATH CEM

SEE FRANK P. PASSINO - ELIZABETH M. ALTER GENEALOGY.

(3) HENRY A ___ KLUG m 1-7-1896 HATTIE ___ WARD
7-25-1874 / 6-24-1934 — / 10-15-1939
FT.W WINDSOR, ONTARIO, CANADA FT.W. CATH CEM. — CLEVELAND OHIO.

THIS FAMILY LIVED IN CLEVELAND, OHIO, NEW YORK CITY, AND WINSDOR, ONTARIO, CANADA - NO KNOWN DECENDENTS.

GREGOR
KLUG
ELIZABETH
ALTER.

(4) CATHERINE ___ KLUG m 10-2-1921 JOSEPH ___ SCHAEFER
11-19-1877 / 10-19-1966 BK24-574 1872 / 6-15-1945
FT.W FT.W FT.W CATH CEM.

SEE JOSEPH - SCHAEFER - CATHERINE - KLUG GENEALOGY.

(5) JOHN C. ___ KLUG m 6-3-1913 VIRGINIA C. ___ FEIPEL
8-27-1879 / 1-7-1950 BK39-125 1-22-1882 / 1-7-1969
FT.W FT.W CATH.CEM.

SEE JOHN C. KLUG - VIRGINIA C. FEIPEL GENEALOGY.

(6) JOSEPH L. ___ KLUG m 11-9-1909 LOUISE M. KELLEY
8-19-1881 / 2-26-1963 9-12-1885 / 12-29-1952
FT.W FT.W. GENEVA, IND. FT.W

SEE JOSEPH L. ___ KLUG - LOUISE M. KELLEY GENEALOGY

(7) MARY J. ___ KLUG m 9-19-1904 GEORGE M. ___ WIEGAND
7-9-1883 / 1-9-1955 BK26 PG 540 1881 / 7-31-1954
FT.W FT.W CATH CEM.

(8) GEORGE ___ KLUG DIED AS CHILD.
3-3-1886 / 5-3-1886 PELTIER FUNERAL RECORDS.
FT.W FT.W.

GREGOR
KLUG
ELIZABETH
ALTER

TWIN (9) VALENTINE L. KLUG m 8-14-1918 AGNES M. SALLOT
2-25-1887 / 7-1-1959 BK47-266 1-11-1896 /
FT.W

THIS COUPLE HAD TWIN BOYS WHO DIED WHEN CHILDREN.

TWIN (10.) FRANK _ KLUG. 1 YEAR 21 DAYS
2-25-1887 / 3-16-1888 PELTIER FUNERAL RECORDS.
FT.W

(11) ALICE C_____ KLUG m 6-1-1911 HERMAN J_ BERGHOFF
4-13-1889 / BK35-537 2-14-1887 / 11-4-1949
FT.W

SEE HERMAN J. BERGHOFF - ALICE C. KLUG, GENEALOGY.

(12) CAROLINE M_ KLUG m 6-10-1914 GEORGE F_ KOHL
1-22-1892 / BK40-565 12-3-1889 / 8-15-1966
FT.W

SEE GEORGE F. KOHL - CAROLINE M. KLUG GENEALOGY.

(13) HELEN C_ KLUG m 6-10-1919 MATTHEW J. KOHL
4-7-1894 / 11-12-1934 BK48-356 9-27-1891 / 3-17-1959
FT.W

SEE MATTHEW J. KOHL - HELEN C. KLUG GENEALOGY.

GREGOR
KLUG
ELIZABETH
ALTER

(14) AGNES P. KLUG m 1-31-1922 JAMES A. SMITH
9-25-1895 / 4-1-1974 _____ / _____
FT. W COLUMBIA CITY
IND.

SEE JAMES A SMITH - AGNES P. KLUG GENEALOGY

— NOTES —

1880 CENSUS ALLEN CO. WAYNE TWP PG 487 LINE 1

1870 — 1973
FAMILY TREE
OF
Gregor Klug and Elizabeth [Alter] Klug

1870 — 1973
FAMILY TREE
OF
Gregor Klug and Elizabeth [Alter] Klug

MARRIED at St. Mary's Catholic Church at Fort Wayne, Ind., January 18, 1870, and celebrated their Golden Wedding with a Solemn High Mass on January 19, 1920, at the same church where they have been constant members all these years, had all their children baptized, and of which Gregor Klug is now, and has been for many years, a Trustee.

GREGOR KLUG, born September 2, 1846, in Ulmbach, Kreis Schluechtern, Hesse Kassel, Germany, son of Johann Friederich and Anna Katharina (Seipel) Klug. Johann Klug's family according to age were Elizabeth (twin), Amand (eldest son and heir to estate), Sybilla and Christina (twins), Katharina, Regina, Therodia, Gottfried, GREGOR, Karolina and Lukas.

In August, 1867, six months after the death of his father, Gregor, being dissatisfied with the military rules of Germany, left home for America, crossing the Atlantic on the third voyage of the new Steamship Germania. This boat was blown up with a time clock dynamite bomb in Hamburg harbor with great loss of life about one and a half years later. He came direct to Fort Wayne, where he already had two sisters. One of them, Elizabeth, the wife of Joseph Kuttner, and the other, Christina, the wife of Henry Grothus, both of them pioneer settlers of Fort Wayne. Shortly after his marriage Gregor Klug embarked in the retail boot and shoe business on Hanna Street, which he conducted for practically fifty years at the same location, retiring in favor of one of his sons in his seventy-fourth year. Up to this time he had no known relative by the name of Klug in America outside of his own family.

ELIZABETH ALTER, born September 12, 1849, in Viernheim, Hessen Darmstadt, Germany, daughter of Nicholas and Katherine (Weidner) Alter, Nicholas Alter's family according to age were Nicholas, Sophia, Peter, ELIZABETH, John, George, Jacob, Mary and Frank W. Grandfather Alter with his family left Germany for America in 1855, crossing the Atlantic in a sailing vessel in 48 days. They had a most eventful and terrifying voyage with much sickness and trouble aboard ship, one of their own little ones died on the boat between New York and Toledo. He first came to Toledo where he already had an older brother, John Alter, established in the trucking business. At that time Toledo was a small village, a very unhealthy swampy place with much fever and ague. After living there about one and a half years they had to leave on account of fever. They then came to Fort Wayne, which was then practically a wilderness with many Indians and wild game in abundance. Here he was for many years a prominent retail grocer.

R E F E R E N C E

ASTERICK (*)	=	FIRST COUSINS
FIRST INDENTATION	=	SECOND COUSINS
SECOND INDENTATION	=	THIRD COUSINS
THIRD INDENTATION	=	FOURTH COUSINS

KLUG FAMILY TREE, 1870 - 1973

GREGOR KLUG	BORN	9- 2-1846	DIED	2- 7-1923
ELIZABETH (ALTER) KLUG	BORN	9-12-1849	DIED	4-11-1932
MARRIED JANUARY 18, 1870				

(1) NICHOLAS KLUG	Born	10-24-1870	Died	7-15-1940
CATHERINE (DeWald)	Married	1-21-1902	Died	5- 2-1955

(2) ELIZABETH KLUG	Born	9- 7-1872	Died	6-~~30~~ 29-1944
FRANK PASSINO	Married	6-14-1898	Died	8- 1-1946
*Clarence Passino	Born	7- 8-1899	Died	4-28-1934
Mayme (Overmeyer)	Married	7-15-1919		
Martin M. Blue	Re-Married	3-13-1954	Died	5-16-1970
James N. Passino	Born	2-11-1921		
Margaret (Johnson)	Married	10-31-1953		
Michael J. Passino	Born	8- 7-1954		
Daniel J. "	Born	8-22-1957		
Brian J. "	Born	11-12-1960		
Patricia A. Passino	Born	5-21-1927		
Eugene Whitacre	Married	8-16-1950		
Denise A. Whitacre	Born	12-11-1954		
Alan Stevens	Married	12-30-1972		
Beth Lynn Whitacre	Born	6- 9-1958		
*Nicholas G. Passino	Born	7- 4-1903		
Marian (Beckman)	Married	6-25-1929	Died	5-12-1963
Richard N. Passino	Born	2- 4-1930		
Elizabeth (McNellis)	Married	7-19-1958		
Amy M. Passino	Born	5- 6-1959		
David R. "	Born	8-21-1960		
John P. "	Born	9-26-1961		
Ann E. "	Born	4-16-1964		
Anna Sue Passino	Born	7-16-1931		
Donald Heidenreich	Married	2-13-1954		
Daniel Heidenreich	Born	12-25-1954		
Timothy "	Born	10-13-1956		
Mary A. "	Born	9-23-1961		
David "	Born	10-23-1962		

Stanley A. Passino	Born	10-27-1933		
Delores (Young)	Married	1-17-1959		
Stanley B. Passino	Born	10-14-1959		
Kevin M. "	Born	4-11-1961		
Andrew J. "	Born	10-10-1962		
Linnea M. "	Born	9-12-1964		
Benjamine J. "	Born	11- 9-1966		
Clara M. "	Born	2- 3-1969		
Vincent E. "	Born	6- 8-1971		
Nicholas A. Passino	Born	5-24-1940		
Marilyn (Manahan)	Married	8-18-1964		
Nicholas A. Passino Jr.	Born	12-19-1969		
*Edna M. Passino	Born	3-30-1905		
Harold H. Loos	Married	2-12-1938		
HENRY KLUG	Born	7-25-1874	Died	6-25-1934
HATTIE (Ward)	Married	1- 7-1896	Died	10-15-1934

CATHERINE KLUG	Born	11-19-1877	Died	10-19-1966
JOSEPH SCHAEFER	Married	10- 2-1901	Died	6-15-1945
*Florence Schaefer	Born	2-20-1903		
*Mildred Schaefer	Born	2- 8-1905		
Robert Lyman	Married	9-18-1928		
Sue Rose Lyman	Born	6-26-1929		
Arthur McColgan	Married	10-28-1949		
Michael McColgan	Born	8-26-1950		
Patrick "	Born	9-22-1952		
Anne "	Born	10- 2-1955		
Susan "	Born	7-26-1962		
Thomas C. Lyman	Born	11-12-1933		
Mary (Marshall)	Married	6-14-1958		
Kathleen A. Lyman	Born	3-12-1959		
Gregory "	Born	5- 1-1960		
Mark "	Born	12- 6-1961		
Maureen "	Born	6- 5-1964		
Christine "	Born	6- 9-1967		
Sarah Lyman	Born	12-10-1939		
William Gasta	Married	5-19-1962		
Maria Gasta	Born	3-14-1963		
Steven "	Born	7- 7-1965		
Thomas "	Born	12- 6-1968		
Rebecca "	Born	11-29-1969		
*Alice Schaefer	Born	6-27-1906	Died	2- 3-1959
Ralph Whitehouse	Married	6-19-1929		
Carol J. Whitehouse	Born	12-17-1933		
James Smothers	Married	12-28-1960		
James Smothers	Born	11-16-1961		
Jeffrey "	Born	3- 9-1965		
Marcia J. Whitehouse	Born	9-12-1937		
James Holthaus	Married	1-28-1961		
Brian J. Holthaus	Born	1-11-1962		
Barry J. "	Born	8- 5-1964		
Jill Alys "	Born	4-12-1967		
Todd W. "	Born	2- 6-1971		
William Whitehouse	Born	7- 3-1947		

*Joseph A. Schaefer	Born	5-23-1909		
Mary L. (Gaitan)	Married	4-11-1939		
Luis J. Schaefer	Born	9-17-1940		
Ann (Burt)	Married	1-30-1965		
Mark Schaefer	Born	7-31-1965		
Patrick J. "	Born	11-15-1966		
Edward A. Schaefer	Born	8-16-1943		
F. Kay (Yelinek)	Married	9- 9-1964		
Kristen M. Schaefer	Born	2-27-1965		
Laura K. Schaefer	Born	11-26-1944		
James Kuchler	Married	6-15-1968		
Michael Kuchler	Born	12-30-1968		
Ryan "	Born	3-18-1971		
Barbara S. Schaefer	Born	9-15-1946		
Robert Kime	Married	8-19-1967		
Charles J. Kime	Born	5-30-1970		
Christopher "	Born	5-19-1972		
*Jerome G. Schaefer	Born	6- 4-1911	Died	11-23-1917
*Frank E. Schaefer	Born	12-17-1913		
Clara (Schnelker)	Married	10- 1-1938		
Douglas Schaefer	Born	6-19-1940		
Billie J. (Packer)	Married	7-27-1963		
Robert Schaefer	Born	4-20-1964		
Catherine "	Born	9-30-1966		
Steven "	Born	10-15-1968		
Mark Schaefer	Born	10-31-1944		
Deanne C. Schaefer	Born	1-19-1947		
*Benedict J. Schaefer	Born	3-19-1918	Died	1-30-1973
Betty (Ellingwood)	Married	12-29-1939		
Guinevere M. (Kline)	Re-Married	11-24-1966		
Judith Schaefer	Born	6-13-1941		
M. Glen Personett	Married	8-11-1962		
Katrina M. Personett	Born	2-15-1967		
Glen C. "	Born	12-19-1967		
Timothy A. "	Born	6- 6-1970		

Thomas E. Schaefer	Born	9-14-1942
Mary (Snow)	Married	7-14-1969
Chad Schaefer	Born	10- 5-1967
Thomas " Jr.	Born	7- 2-1970
Jeanne B. Schaefer	Born	3-11-1949
Robert Rowe	Married	6-19-1971

JOHN KLUG	Born	8-27-1879	Died	1- 7-1950
VIRGINIA (Feipel)	Married	6- 3-1913	Died	1- 7-1968
*Paul F. Klug	Born	5-27-1914	CH6-342	
Marian R. (Maier)	Married	9- 7-1936		
Sharon A. Klug	Born	10-22-1940		
Thomas Gollmer	Married	11-19-1960		
Nicholas A. Gollmer	Born	12-13-1962		
Katrina M. "	Born	12-12-1964		
Angela J. "	Born	12-28-1965		
Teresa L. "	Born	8-13-1967		
Carla S. "	Born	8-16-1970		
John P. Klug	Born	5-12-1942		
Jean (Dean)	Married	9- 3-1966		
Troy Klug	Born	6- 5-1964		
Jimmie J. Klug	Born	7- 5-1967		
Virginia L. Klug	Born	12-11-1944		
Douglas Caston	Married	8-27-1966		
Anna M. Caston	Born	11- 6-1967		
Andrew J. "	Born	12-21-1971		
*Catherine C. Klug	Born	2-24-1916	CH6-565	
H. Joseph Schenkel	Married	5- 4-1938		
Gerald J. Schenkel	Born	7-22-1939		
Conda L. (Hiatt)	Married	6-25-1965		
Samuel Schenkel	Born	8-25-1966		
Saraha "	Born	1- 7-1970		
Peter J. "	Born	12-10-1972		
Roberta A. Schenkel	Born	12-14-1940		
Bruce Brazelton	Married	1-19-1965		
Dieter J. Brazelton	Born	9-22-1970		
Mary Kay Schenkel	Born	7- 8-1944		
George A. Schenkel	Born	5-13-1948		
Cathleen (Luken)	Married	9- 5-1970		
Joseph J. Schenkel	Born	4-16-1956		

*James G. REGINA Klug	Born	1-22-1918	CH7-238
Mary M. (Nomina)	Married	5-30-1941	
James C. Klug	Born	6-27-1942	
Janet (Golden)	Married	9- 3-1966	
Michael Klug	Born	10-13-1967	
John "	Born	9-29-1970	
Thomas J. Klug	Born	4-17-1947	
Richard S. Klug	Born	3-24-1951	
Kathy (Culler)	Married	7-22-1972	
Machelle Klug	Born	1- 1-1973	
Carol A. Klug	Born	10-13-1953	
*Herman P. PATRICK Klug	Born	3-17-1920	CH8-243
Phyllis A. (Hartman)	Married	6- 8-1946	
Danny C. DANIEL C. Klug	Born	11-10-1950	
Sue (Fogle)	Married	8-26-1971	
Amanda M. SUSAN Klug	Born	3-24-1972	SON 1- -1975
Stanley P. Klug	Born	9-10-1955	
Julia K. Klug	Born	4-17-1959	
Laura Klug	Born	7- 1-1960	

JOSEPH KLUG	Born	8-19-1881	Died	2-26-1963
LOUISE (Kelly)	Married	11- 9-1909	Died	12-29-1952
*Mary E. Klug	Born	1- 2-1911		
William Kessler	Married	2- 7-1931		
Joseph Adamski	Re-Married	10-31-1949		
Ronalou Kessler	Born	10-17-1931		
Ronald Hughes	Married	2-23-1957		
Joan M. Kessler	Born	2-16-1933		
Norman Butler	Married	10- 6-1956		
Patrice Butler	Born	7-21-1958		
Stephanie K. "	Born	11- 6-1960		
Michael G. "	Born	5-21-1961		
Jeffrey N. "	Born	8-10-1962		
Mark "	Born	10- 9-1966		
Joseph Wm. Kessler	Born	3-20-1934		
Helen (Smola)	Married	3-26-1955		
Elizabeth Kessler	Born	2-26-1956		
Joseph "	Born	2-22-1957		
Phillip A. "	Born	10-14-1959		
*Gregor H. Klug (Twin)	Born	5-23-1913		
Talitha (Cooney)	Married	2- 1-1930		
Ruth (Burns)	Re-Married	3-30-1946		
Robert G. Klug	Born	10- 9-1930		
Jean (Lechleitner)	Married			
Barbara (Clayton)	Re-Married	5-13-1950		
Terry Klug	Born			
Robert "	Born	9-15-1952		
Joseph "	Born	8- 1-1957		
William "	Born	4-18-1960		
James "	Born	10-19-1964		
Tammy "	Born	10-25-1966		
William J. Klug	Born	5- 4-1933		
Barbara (Johnson)	Married	7- 9-1960		
William J. Klug Jr.	Born	2-18-1961		
Lou Ann Klug	Born	11-16-1935		
Ronald (Parker)	Married			
Debby Parker	Born	1-22-1952		
Charles Smith	Married	11-16-1968		
Rodney Smith	Born	4-23-1969		
Todd "	Born	2-27-1971		

Linda Parker	Born	3-20-1953		
Gary Patrick	Married	3-22-1969		
Malinda Patrick	Born	10-17-1969		
Gary "	Born	9-23-1972		
Dianna Parker	Born	3-18-1955		
Carole Parker	Born	9-21-1957		
Truby Fowler	Married	7- -1972		
David A. Klug	Born	3- 4-1940		
Constance (Forster)	Married	6-19-1959		
Lori Klug	Born	1-15-1960		
Mathew "	Born	4-18-1965		
Marjorie J. Klug	Born	1-14-1942		
Robert Beebe	Married	4- 4-1964		
Steven Beebe	Born	2-27-1966		
Renee "	Born	7-24-1968		
Susan K. Klug	Born	1- 4-1954		
*Stephen H. Klug (Twin)	Born	5-23-1913	Died	12- 3-1949
Mae (Harber)	Married	7- 5-1943		
Stephen Klug Jr.	Born	11- 8-1947		
*William J. Klug	Born	10-20-1914		
Marjorie (Schearer)	Married	10- 4-1936	Died	4- 7-1971
Marge (McMahon)	Re-Married	2- 9-1973		
*Louise A. Klug	Born	8-29-1916		
William Vachon	Married	5-17-1938		
Joseph Vachon	Born	1-26-1943		
Rebecca Vachon	Born	4-14-1948		
Rolin Powers	Married	11- 5-1970		
Sarah L. Powers	Born	5- 9-1971		
*Dorothy V. Klug (Twin)	Born	4- 2-1919		
Edward Miller	Married	12-28-1940		
Michael J. Miller	Born	1- 9-1942		
Jane (Gentry)	Married	2- 2-1963		
J. Edward Miller	Born	4-23-1949		
Pamela (Bowers)	Married	6- 6-1970		
Thomas Miller	Born	11-23-1953		

*Delores P. Klug (Twin)	Born	4- 2-1919
John Haggenjos	Married	4-18-1942
Janet Haggenjos	Born	4-30-1945
Jon Bill	Married	1-25-1964
Jon M. Bill	Born	8-19-1964
Jennifer A. Bill	Born	8-14-1966
John Haggenjos	Born	11-18-1947
Cindy (Anderson)	Married	8-24-1968
Mary J. Haggenjos	Born	6-15-1951
Timothy Haggenjos	Born	5-25-1953
Linda (Presnell)	Married	6- 9-1972
Christopher Haggenjos	Born	10- 1-1972
Ann Haggenjos	Born	10-29-1954
Delores Haggenjos	Born	10-20-1957
Daniel Haggenjos	Born	4- 4-1959
*Patricia J. Klug	Born	3-17-1923
Carl Nahrwold	Married	5-28-1949

MARY J. KLUG	Born	7- 9-1883	Died	1- 9-1955
GEORGE M. WIEGAND	Married	9-14-1904	Died	7-31-1954
*Robert J. Wiegand	Born	8-11-1905		
Esther (Roberts)	Married	8-24-1940		
Stephen Wiegand	Born	12- 5-1947		
Mary (Craig)	Married	1- -1968		
Kimberly A. Wiegand	Born			
*Arthur G. Wiegand	Born	11-14-1906		
Audria (MacWhinney)	Married	11-20-1941		
George F. Wiegand	Born	8-27-1942		
Barbara (Sobieralski)	Married	10- 8-1966		
Jennifer L. Wiegand	Born	7-25-1967		
George F. "	Born	9-30-1968		
Arthur G. Wiegand Jr.	Born	8- 2-1945		
Carol M. (Jensen)	Married	8-27-1966		
Wendy A. Wiegand	Born	9-22-1967		
Lauri A. "	Born	8-25-1968		
Timothy G. "	Born	8-27-1970		
Melisa D. "	Born	12-10-1971		
Thomas J. Wiegand	Born	6-25-1947		
Mary Ann (Cheshier)	Married	6-17-1972		
Pamela A. Wiegand	Born	5- 5-1951		
Thomas G. Evard	Married	6- 9-1973		
*Marguerite C. Wiegand	Born	6-14-1911		
Robert V. Firks	Married	11-30-1933	Died	3- 4-1956
Joan C. Firks	Born	10-28-1934		
Roy Bomar	Married	12- 3-1953		
Robert LaTourette	Re-Married	4-20-1963		
Roberta C. Bomar	Born	10-10-1954		
Steven Eastom	Married	7-21-1973		
Edwin T. Bomar	Born	10-29-1955		
Michael B. LaTourette	Born	11-12-1965		
Richard R. Firks	Born	12-26-1944		
Pamela C. (Bock)	Married	7-12-1969		
Stephanie C. Firks	Born	9-30-1970		
Cory R. "	Born	9-17-1971		

*Colette Wiegand	Born	3- 7-1913	
Wilbur R. Reid	Married	1-23-1937	
*Dorothy E. Wiegand	Born	7-30-1915	
George H. Philipp	Married	8- 6-1949	
Colette M. Philipp	Born	12-20-1950	
Barbara A. "	Born	1-28-1954	
*Matthew Wiegand	Born	2-19-1918	
Wanda (Foster)	Married	2-27-1943	
Matthew Wiegand Jr.	Born	8-28-1944	
Nancy (McGowan)	Married	2-14-1970	
Judy K. Wiegand	Born	7-27-1946	
Keith Hoskins	Married	6-26-1965	
Brian Hoskins	Born	5-31-1967	
John "	Born	2-10-1971	
Patricia A. Wiegand	Born	12- 1-1947	
Robert DeGroff	Mzrried	8- 1-1970	
Mary H. Wiegand	Born	3- 1-1952	
William "	Born	8- 4-1954	
Helen M. "	Born	7- 3-1957	
Timothy A. "	Born	6-11-1961	
(8) GEORGE KLUG	BORN DIED	3-3-1886 5-3-1886	
(9) VALENTINE KLUG (Twin)	Born	2-25-1887	Died 7- 1-1959
AGNES (Sallot)	Married	8-14-1918	
(10) FRANK KLUG (Twin)	Born	2-25-1887	Died 3-16-1889

(11)

ALICE C. KLUG	Born	4-13-1889		
HERMAN J. BERGHOFF	Married	6- 1-1911	Died	11- 4-1949
*Anthony H. Berghoff	Born	4-29-1912		
Dorothy (Pence)	Married	5-17-1930		
Gilbert Berghoff	Born	12-15-1930		
Arlene (Newman)	Married	7-28-1951		
Franklin A. Berghoff	Born	4-22-1957		
James T. "	Born	11-13-1960		
Julie A. "	Born	9- 4-1966		
Gerald J. "	Born	11-26-1969		
Nancy Berghoff	Born	3-18-1932		
Donald Kispert	Marrried	8-29-1950		
Robert Kispert	Born	10- 4-1952		
Linda (Davis)	Married	7- 7-1973		
Donna J. Kispert	Born	7-15-1954		
Linda A. "	Born	10- 1-1956		
George A. Berghoff	Born	7-13-1939		
Sandra (Smeltzley)	Married	5-28-1960		
Laura A. Berghoff	Born	12-20-1960		
David A. "	Born	12- 5-1961		
John A. "	Born	11-12-1962		
Joseph A. "	Born	11- 5-1963		
Denise E. "	Born	11-19-1964		
Daniel G. "	Born	2-15-1967		
Michelle M. "	Born	5-25-1969		
William C. "	Born	3-14-1971		
*George J. Berghoff	Born	11-18-1913	Died	12- 9-1913
*Paul L. Berghoff	Born	2-24-1915		
Ethel M. (Jauch)	Married	4-13-1936		
Susan M. Berghoff	Born	12-23-1936		
Charles Prowant	Married	4-22-1961		
Julie Ann Prowant	Born	11- 4-1961		
Peter A. "	Born	1-11-1964		
Amy Sue "	Born	5-30-1965		
Andrew S. "	Born	3- 3-1967		

Thomas Berghoff	Born	1-27-1939	
Ruth A. (Carlson)	Married	11-25-1961	
Thomas C. Berghoff	Born	1-22-1963	
Jennifer E. "	Born	9-14-1965	
Michael J. Berghoff	Born	8-29-1941	
Janet (Stoltz)	Married	4-20-1963	
Jon M. Berghoff	Born	10-19-1964	
Mary C. "	Born	11-25-1965	
Paula J. Berghoff	Born	4- 8-1948	
Ernst Martin	Married	5-29-1970	
Angela N. Martin	Born	12-10-1971	
Herman D. Berghoff	Born	1-26-1955	
*Thomas J. Berghoff	Born	3-16-1917	
Marianna (Newell)	Married	2-14-1946	
Josephine Berghoff	Born	11-25-1946	Died 11-25-1946
Joseph Berghoff	Born	1-15-1948	
Linda (Schultz)	Married	2-10-1972	
Martha A. Berghoff	Born	12-20-1949	
Thomas Ottman	Married	4-11-1970	
Jason J. Ottman	Born	12- 1-1970	
Chad T. "	Born	6- 7-1972	
Franklin J. Berghoff	Born	6-27-1951	
Marjorie L. "	Born	10-19-1952	
Richard P. "	Born	5-26-1954	
Raymond T. "	Born	9-17-1955	
Jean C. "	Born	2-18-1958	
*Bernard J. Berghoff	Born	6-22-1919	
Helen C. (Hoevel)	Married	9- 6-1947	
James B. Berghoff	Born	10- 1-1948	
Patricia A. Berghoff	Born	8-26-1949	
Neil Hayes	Married	3-17-1973	
Donna M. Berghoff	Born	2- 7-1951	
Robert H. "	Born	2-13-1952	
Mary A. "	Born	5-18-1953	
John H. "	Born	2- 1-1955	
Gregory B. "	Born	3- 7-1956	
Elizabeth A. "	Born	2- 3-1958	

*Gustave H. Berghoff	Born	8-22-1921
Josephine (Gfell)	Married	10-18-1947
Gustave H. Berghoff	Born	4-26-1955
*Robert R. Berghoff	Born	2- 9-1923
Rose E. (Miller)	Married	9-17-1955
Matthew F. Berghoff	Born	7-11-1956
Mark E. "	Born	11-12-1957
Michael R. "	Born	11-29-1958
Ann Marie "	Born	12-19-1960
Patrick J. "	Born	1-21-1965
*Alice Catherine Berghoff	Born	11-25-1924
William Devine	Married	7-28-1945
William T. Devine Jr.	Born	5-20-1946
Sharon M. (Barbalich)	Married	7- 5-1969
William T. Devine III	Born	5-14-1970
Barbara J. "	Born	5-17-1971
Kathryn J. Devine	Born	6-21-1947
Dan O'Connell	Married	6-11-1966
Colleen J. O'Connell	Born	10- 9-1968
Danial P. O'Connell	Born	9-10-1971
Thomas T. "	Born	8-17-1972
Margaret A. Devine	Born	7-21-1948
Denno J. DeBacco	Married	7-11-1970
Daniel J. Devine	Born	1-29-1953
Michael D. "	Born	7-28-1957
John J. "	Born	11- 6-1960
Alice C. (Tina) Devine	Born	11- 6-1962
*Helen Elizabeth Berghoff	Born	11-30-1926
Zeno J. Nix	Married	6-16-1951
Barbara S. Nix	Born	5-10-1952
Michael Roberts	Married	5-19-1973
Stephen J. Nix	Born	11-22-1953
Phillip G. "	Born	7- 6-1955
Jeffrey J. "	Born	2-11-1957
Marilyn "	Born	6-10-1958
Sarah A. "	Born	10-20-1959
Gerald J. "	Born	9- 5-1962
Mary H. "	Born	4-17-1965

*Mary A. Berghoff	Born	3-15-1928
Max A. Cambre	Married	2- 2-1957
John Baptiste Cambre	Born	9-26-1961
Louis Paul "	Born	9-28-1964
Cecile Marie "	Born	10-12-1969
*Carol A. Berghoff	Born	3-15-1930
Joseph A. Caffaro	Married	8-28-1954
Francis N. Caffaro	Born	7-31-1955
Anthony H. "	Born	7-14-1956
Mary J. "	Born	5-31-1958
Theresa "	Born	1- 6-1960
Lynn "	Born	5-20-1962
Joseph "	Born	6-18-1963
Thomas "	Born	4-19-1969

(12)

CAROLINE M. KLUG	Born	1-22-1892		
GEORGE F. KOHL	Married	6-10-1914	Died	8-15-1966
*Elizabeth A. Kohl	Born	3- 1-1915		
(Sister Elizabeth O.S.B.)	Nun	9- 8-1933		
*Rosemary C. Kohl	Born	7- 5-1916		
Walter Hund	Married	6-10-1939		
Walter Hund	Born	4- 4-1940		
Sharon (Mague)	Married	5-13-1961		
Timothy Hund	Born	2-10-1962		
Jeffrey "	Born	7- 3-1963		
Richard "	Born	5- 8-1964		
Michelle "	Born	5-31-1965		
Daniel "	Born	4-24-1971		
Stephen A. Hund	Born	9-27-1942		
Maria (Magyar)	Married	9-28-1963		
Carolyn Hund	Born	7-24-1964		
Theresa "	Born	1-13-1966		
Judy "	Born	5- 9-1968		
Thomas Hund	Born	3-18-1946		
Geraldine (Calello)	Married	8- 9-1970		
Gerald Hund	Born	7-13-1950		
*George F. Kohl	Born	5-26-1918		
Mildred (Graham)	Married	10-25-1941		
Gregory T. Kohl	Born	2- 6-1943		
Julia (Ericksen)	Married	4-25-1965		
Gregory E. Kohl	Born	10-23-1969		
Victoria M. "	Born	3- 8-1973		
George F. Kohl Jr.	Born	10-26-1945		
Christine (Jurczak)	Married	8-12-1972		
Brian S. Kohl	Born	11-21-1962		
Katie A. "	Born	6- 3-1964		
Mildred V."	Born	2-11-1966		
*Paul A. Kohl	Born	10-23-1932		
Della (Ryan)	Married	2-15-1958		
Patrick A. Kohl	Born	11-16-1958		
Timothy "	Born	9-29-1961		

HELEN KLUG	Born	4- 7-1894	Died	11-12-1934
MATTHEW KOHL J 8-27-1891	Married	6-10-1919	Died	3-17-1959
CLAIRE (SUELZER)	Re-Married	11-20-1941		
*Donald F. Kohl	Born	3- 2-1920		
Rose (Robey)	Married	2-16-1945		
Sharon R. Kohl	Born	11-18-1946		
Dennis Lorenz	Married	2-13-1965		
Dennis J. Lorenz Jr.	Born	9-10-1965		
Richard D. "	Born	2- 8-1968		
Jennifer R. "	Born	5-24-1972		
Donald F. Kohl Jr.	Born	7-27-1948		
Brenda (Viernum)	Married	10-26-1968		
Michael D. Kohl	Born	4-26-1969		
James M. Kohl	Born	5-24-1956		
*Patricia C. Kohl	Born	5-16-1922		
Walter Preiss	Married	3-11-1944		
Walter D. Preiss	Born	5-27-1945		
Lynn (Jarczak)	Married	9-20-1969		
Danny Preiss	Born	9-21-1971		
Mary H. Preiss	Born	1-12-1947		
Terry Artman	Married	8-17-1968		
Tracy L. Artman	Born	11-16-1970		
John E. Preiss	Born	12- 5-1950		
Suzanne (Luck)	Married	11-11-1972		
Kathy A. Preiss	Born	7- 7-1956		
*Matthew J. Kohl	Born	2-10-1928		
Joan (Schmidt)	Married	6-11-1955		
Matthew J. Kohl Jr.	Born	11-26-1956		
Diana R. "	Born	5- 4-1959		
Thomas "	Born	4-23-1961		
Raymond "	Born	6-29-1965		

(14) AGNES KLUG	Born	9-25-1895	D 3-31-1974
JAMES A. SMITH	Married	1-31-1922	
*Richard F. Smith	Born	1-30-1923	
Mary Jane (Martin)	Married	10-12-1946	
Michael F. Smith	Born	7-10-1947	
Barbara J. (Brown)	Married	5-29-1971	
David A. Smith	Born	2- 1-1949	
Sandra K. (Herseth)	Married	6-28-1969	
Daniel J. Smith	Born	4-24-1950	
Pamela J. (Hileski)	Married	8- 1-1970	
Brian C. Smith	Born	12-29-1972	
Rita A. Smith	Born	8- 1-1951	
Milo E. Hovland	Married	8-22-1969	
Shawn T. Hovland	Born	1-30-1971	
Matthew R. "	Born	1- 7-1972	
Mark C. "	Born	4- 6-1973	
Patrick R. Smith	Born	12-28-1953	
Laura M. Smith	Born	7-29-1954	
James A. Smith	Born	2-21-1956	
*James A. Smith	Born	10-17-1925	
Charlotte (Vorndran)	Married	4-14-1951	
Elaine L. Smith	Born	1-23-1952	
Richard Gall	Married	9-11-1971	
James A. Smith	Born	3-12-1957	
Gregor "	Born	7- 5-1959	
Karl T. "	Born	10-23-1961	
*Walter J. Smith	Born	3-11-1927	
Mary C. (Strauss)	Married	5-15-1954	
Debbie A. Smith	Born	8- 3-1955	
Patricia M. "	Born	11-27-1956	
Cathy M. "	Born	3- 9-1958	
Susan T. "	Born	12-31-1959	
Linda L. "	Born	3-31-1965	

*Marie T. Smith	Born	11- 4-1929
Richard Beucler	Married	1-14-1950
Diana M. ~~Smith~~ BEUCLER	Born	8-19-1951
Edmund Muehlfeld	Married	1-20-1973
Dennis R. ~~Smith~~ BEUCLER	Born	3-16-1954
Timothy D. — BEUCLER	Born	10-20-1957
*Donald M. Smith	Born	10-31-1933
Jane (Noll)	Married	11-22-1956
Christopher Smith	Born	2- 5-1958
Clayton "	Born	12- 9-1959
Carla "	Born	7-22-1962
Caren "	Born	6-11-1966

GREGOR
KLUG.

F. JOHANN FRIEDERICH KLUG

M. ANNA KATHARINA FEIPEL

BORN ULMBACH
KREIS SCHLUECHTERN
HESSE KASSEL
GERMANY.

GREGOR KLUG
9-2-1846 2-6-1923

BUR 2-12-1923
CATH CEM

ELIZABETH ALTER
9-12-1849 4-11-1932

MAR 1-18-1870
BK 8 - PG 7

BORN VIERHEIM HESSE DARMSTADT
GERM.

F. NICHOLAS ALTER

M. KATHERINE WEIDNER

NICHOLAS
10-24-1870

KATHERINE DEWALD

ELIZABETH
9-7-1872

FRANK PARSINO

HENRY
7-25-1874

HATTIE WARD

CATHERINE
11-19-1877

JOSEPH SCHAEFER

JOHN C.
8-27-1879

VIRGINIA C. FEIPEL

JOSEPH L
8-19-1881

LOUISE M. KELLEY

MARY T.
7-9-1883

GEORGE J. WIEGAND

GEORGE
3-3-1886 5-3-1886 DBI

TWIN VALENTINE L.
2-25-1887

AGNES M. SALLOT

TWIN (FRANK)
FRANCISCO
2-25-1887 3-16-1888

ALICE
4-13-1889

HERMAN BERGHOFF

CAROLINE
1-22-1892

GEORGE F KOHL

HELEN C
4-7-1894

MATHEW J. KOHL

AGNES P.
9-25-1896

JAMES SMITH

GREGOR KLUG.

F.T W. NEWS SENTINEL

WED FEB 7. 1923

PICTURE DEATH CLAIMS GREGOR KLUG

WIDELY KNOWN IN CITY AS SHOE MERCHANT FOR FIFTY YEARS

GREGOR KLUG PIONEER RESIDENT AND SHOE MERCHANT OF THIS CITY, AGED 76 YEARS DIED AT 7 O'CLOCK THIS MORNING AT HIS RESIDENCE 1406 HANNA ST OF A COMPLICATION OF DISEASES, BROUGHT ON BY HIS ADVANCED AGE.

MR KLUG WAS BORN IN GERMANY SEPT 2 - 1846 COMING TO THIS COUNTRY AND TO F.W IN HIS YOUTH, HE WAS ENGAGED IN THE SHOE BUSINESS HERE SINCE 1869, FIFTY YEARS OF THAT TIME IN ONE LOCATION AT 1408 HANNA ST. THREE YEARS AGO HE RETIRED FROM THE BUSINESS.

THE DECEASED WAS A CHARTER MEMBER OF ST MARY'S C C., WAS A SCHOOL TRUSTEE, MEMBER OF THE CATHOLIC KNIGHTS OF AMERICA, HOLY NAME SOCIETY AND ST CHARLES BENEVOLENT SOCIETY HE IS SURVIVED BY THE WIDOW MRS ELIZABETH KLUG AND 13 CHILDREN NICHOLAS, VALENTINE, JOSEPH AND JOHN OF THIS CITY HENRY OF N.Y; MRS FRANK PASSING, MRS JOSEPH SCHAEFER MRS GEORGE WIEGAND MRS HERMAN BERGHOFF AND MRS JAMES SMITH ALL OF THIS CITY. MRS GEORGE KOHL AND MRS MATHEW KOHL OF CHICAGO. THIRTY SEVEN G.C. AND ONE G.G.C ALSO SURVIVE

OVER

DIED 2-6-1923
BUR 2-12-1923

1923
76
1847

FEB 9

FUNERAL ANNOUNCEMENTS

KLUG GREGOR FUNERAL SERVICES WILL BE HELD AT 8:30 MONDAY MORNING FROM THE HOME 1406 HANNA ST AND AT 9 O CLOCK FROM ST M CC THE BODY WILL BE PLACED IN THE MAUSOLEUM AT THE CATH CEM.

MON 3-16-1981

GREGOR H. KLUG

City Deaths

Ex-Police Captain Gregor H. Klug Dies

Gregor H. Klug, 67, of Fort Wayne, a retired city police officer who was a former captain in the traffic division, died at 11 a.m. Sunday in St. Joseph's Hospital.

Mr. Klug who retired from the police department in 1962, served as captain of Civil Defense during the administration of Mayor Paul "Mike" Burns.

Born in Fort Wayne, he was a member of St. Vincent dePaul Catholic Church and the Fraternal Order of Police.

Surviving are his wife, Ruth; three sons, Robert, William and David, Fort Wayne; three daughters, Margie Beebe and Louanne Parker, Fort Wayne, and Susan Klug, Indianapolis; a brother, William of Big Long Lake, and five sisters, Mary Adamski, Louise Vachon, Dorothy Miller, Deloris Haggenjos and Patricia Norwald, Fort Wayne.

Services will be 2 p.m. Wednesday in D.O. McComb & Sons Lakeside Park Funeral Home with calling 2 to 5 and 7 to 9 p.m. Tuesday. Burial will be in Lindenwood Cemetery.

ERT G. KLUG
2-9-1930

EAN LELHLEITNER
BARBARA CLAYTON 5-13-1950

LIAM J. KLUG
5-4-1933

ARBARA JOHNSON MAR 7-9-1960

TWIN
GREGOR H. KLUG
5-23-1913 3-15-1981
FT.W CH5-217 FT.W
TALITHA COONEY
MAR- 2-1-1930

2ND RUTH BURNS
MAR 3-30-1946

LOU ANNE KLUG
11-16-1935
RONALD PARKER

DAVID A KLUG
3-4-1942
CONSTANCE FORSTER

MARJORIE J. KLUG
1-14-1942
ROBERT BEEBE

SUSAN K. KLUG
1-4-1959

FEB 9

FUNERAL ANNOUNCEMENTS

KLUG GREGOR: FUNERAL SERVICES WILL BE HELD AT 8:30 MONDAY MORNING FROM THE HOME 1406 HANNA ST AND AT 9 O CLOCK FROM ST M CC THE BODY WILL BE PLACED IN THE MAUSOLEUM AT THE CATH CEM.

GREGOR
H.
KLUG

F. JOSEPH L. KLUG

M. LOUISE M. KELLEY

67-1

TWIN

GREGOR H. KLUG
5-23-1913 3-15-1981
Fr.W CH5-217 Fr.W

TALITHA COONEY

MAR- 2-1-1930

2ND RUTH BURNS

MAR 3-30-1946

ROBERT G. KLUG
10-9-1930

1ST JEAN LEGHLEITNER
2ND BARBARA CLAYTON 5-13-1950

WILLIAM J. KLUG
5-4-1933

BARBARA JOHNSON MAR 7-9-1960

LOU ANNE KLUG
11-16-1935

RONALD PARKER

DAVID A KLUG
3-4-1940

CONSTANCE FORSTER

MARJORIE J. KLUG
1-14-1942

ROBERT BEEBE

SUSAN K. KLUG
1-2-1954

GROVER
CASPER
KLUG

F. MARTIN KLUG
M MARY ——

GROVER
CASPER KLUG
3-3-1887 1945

H 1-10 CATH CEM.

HELEN
C
KLUG

F. GREGOR KLUG

M. ELIZABETH ALTER

HELEN C. KLUG
B 4-7-1894 11-12-1934

MATHEW J. KOHL
B 9-27-1891 3-17-1959

CHICAGO.
MAR 6-10-1919
BK48-PG356

2ND MAR.

CLAIRE SUELZER

MAR 11-20-1941

DONALD F KOHL
3-2-1920

ROSE ROBEY
MAR 2-16-1945

PATRICIA C. KOHL
5-16-1922

WALTER PREISS
MAR 3+11-1944

MATTHEW J. KOHL
2-10-1928

JOAN SCHMIDT
MAR 6-11-1955

FT.W NEWS SENTINEL

TUESDAY NOV 13 1934

HELEN
C
KLUG

KOEHL X

MRS HELEN KOEHL AGED 41, A RESIDENT OF FT.W UNTIL 15 YEARS AGO. DIED OF PNEUMONIA MONDAY NIGHT AT HER HOME IN CHICAGO. ACCORDING TO WORD RECEIVED BY A BROTHER JOHN C. KLUG 614 MADISON ST. FUNERAL SERVICES WILL BE HELD FRIDAY AT 9 AM. AT CHICAGO BURIAL WILL BE IN THAT CITY.

SURVIVING ARE THE HUSBAND MATTHEW KOEHL, A DAUGHTER PATRICIA AND TWO SONS DONALD AND MATTHEW AT HOME, FOUR BROTHERS NICHOLAS, JOSEPH, VALENTINE AND JOHN KLUG ALL OF THIS CITY. AND SIX SISTERS MRS FRANK PASSINO MRS JOSEPH SCHAEFER, MRS GEORGE WEIGAND, MRS HERMAN BERGHOFF AND MRS JAMES SMITH ALL OF FT W. AND MRS GEORGE KOEHL OF CHICAGO.

JAN 1975

SURNAME SHOULD BE KOHL

D - 11-12-1934
B 11-16-1934

HERMAN
PATRICK
KLUG

F. JOHN C. KLUG
M. VIRGINIA FEIPEL

HERMAN PATRICK KLUG
3-17-1920
CH8-243

PHYLLIS A. HARTMAN

MAR 6-8-1946

M. FRANCES HARTMAN HOOG

DANNY C. KLUG
11-10-1950

SUE FOGLE
MAR 8-26-1971

STANLEY P. KLUG
9-10-1955

JULIA K. KLUG
4-17-1959

LAURA KLUG
7-1-1960

HENRY
A
KLUG

F. GREGOR KLUG

M. ELIZABETH ALTER.

HENRY A. KLUG
7-25-1874 D 6-25-1934 — WINDSOR ONTARIO
CANADA.
BUR 6-28-1934
CATH CEM.

HATTIE WARD
10-15-1934 WINDSOR ONTARIO
BUR. THERE.

MAR 1-7-1896

HENRY
A.
KLUG.

THE N-S FT.W
MON JUNE 25-1934

FORMER BUSINESS
MAN OF CITY DIES

HENRY A. KLUG AGED 59 IS TAKEN BY DEATH IN CANADA HERE THURSDAY

HENRY A. KLUG AGE 59, FORMER SHOE MERCHANT IN FT.W DIED SUNDAY AT 7:15 PM AT WINDSOR CANADA ONT WHERE HE HAD RESIDED FOR MANY YEARS. THE BODY PROBABLY WILL ARRIVE IN FT W TUESDAY NIGHT AND WILL BE TAKEN TO THE GETZ AND CAHILL FUNERAL HOME.

FUNERAL SERVICES WILL BE HELD THURSDAY AT 8:30 A.M AT THE FUNERAL HOME AND AT 9 AM AT ST MARYS C.C BURIAL IN C CEM.

THE DECEASED WAS A SON OF MR AND MRS GREGOR KLUG DECEASED PIONEER RESIDENTS OF THIS CITY. HE ENTERED THE SHOE RETAIL BUSINESS HERE WITH HIS FATHER AND AFTER LEAVING FT.W WAS IN THE SHOE BUSINESS IN WINDSOR UNTIL HIS DEATH. MR KLUG WAS BORN AND REARED HERE AND ATTENDED ST MARY'S C. SCHOOL.

SURVIVING ARE THE WIDOW HATTIE, FOUR BROTHERS NICHOLAS, JOHN, JOSEPH AND VALENTINE ALL OF THIS CITY AND SEVEN SISTERS MRS FRANK PASSING - MRS JOSEPH SCHAEFER MRS GEORGE WIEGAND MRS HERMAN BERGHOFF AND MRS JAMES SMITH ALL OF FTW MRS GEO KOHL AND MRS MATTHEW KOHL BOTH OF CHI.

DIED 6-24-1934 BOR 6-28-1914

JAMES
KLUG

F. ROBERT G. KLUG
M. BARBARA CLAYTON

JAMES KLUG
10-19-1964

JAMES
C
KLUG

F. JAMES GREGORY KLUG
M. MARY M NOMINA

JAMES C. KLUG
6-27-1942

JANET GOLDEN

MAR 9-3-1966

MICHAEL KLUG
10-13-1967

JOHN KLUG
9-29-1970

JAMES
GREGORY
KLUG

F. JOHN C. KLUG

M. VIRGINA FEIPEL

JAMES GREGORY KLUG
1-22-1918

CH7-PG238

MARY M NOMINA

MAR 5-30-1941

JAMES C. KLUG
6-27-1942

JANET GOLDEN
MAR 9-3-1966

THOMAS J. KLUG
4-17-1947

RICHARD S. KLUG
3-24-1951

KATHY CULLER
MAR 7-22-1972

CAROL A KLUG
10-13-1953

JIMMIE
J.
KLUG

F JOHN P. KLUG
M. JEAN DEAN

JIMMIE J. KLUG
7-5-1967

JOHANN
FREIDERICH
KLUG.

ULMBALH KREIS SCHLUECHTERN
HESSE KASSEL GERMANY

JOHANN FREIDERICH KLUG.
1867

ANNA KATHARINA SEIPEL

TWIN ELIZABETH
JOSEPH KUTTNER

TWIN AMAND

TWIN SYBILLA

TWIN CHRISTINA KLUG
HENRY GROTHUS
MAR 5-9-1854 BK3 PG169

KATHARINA

REGINA

THERODIA

GOTTFRIED

X GREGOR KLUG
~~9-2-1846~~
ELIZABETH ALTER

KAROLINE

LUKAS

JOHN

KLUG

F. JAMES C. KLUG

M. JANET GOLDEN

JOHN KLUG
9-29-1970

JONATHAN
PAUL
KLUG.

JONATHAN PAUL KLUG

KAREN KAY RENZ

MAR 9-8-1979

Renz-Klug

SUN 7-9-1979

Karen Kay Renz and Jonathan Paul Klug, both of St. Louis, are planning a 12:30 a.m. Sept. 8 wedding at the Church of the Sacred Heart on the campus of the University of Notre Dame. Their parents are Mr. and Mrs. Kenneth B. Renz, S. Louis, and Mr. and Mrs. Raymond W. Klug, 4122 Woodstock Drive.

The bride-elect received a bachelors degree in business and English from St. Mary's College and is employed by Seven-Up Co., Clayton, Mo.

Her fiance is a graduate of Snider High School and received a bachelors degree in business administration from the University of Notre Dame. He is employed by South Western Bell.

GERARDOT STUDY

TYPED 4-1989

JOHN ADAM KLUG

F. MARTIN KLUG

M. MAY DOELLINGER

JOHN ADAM KLUG
12-1-1882 7-15-1956

CHRISTINA DELK
8-24-1882 6-12-1942
CATH CEM.

MAR 11-27-1904

BK 27-32

2nd Mar

HUSBAND ~~FRANK~~ A. CLARA ~~GERARDOT~~ MEYERS
1880 D 7-2-1958
MAR 9-12-1944 CATH CEM.

F. JOHN DELK

LUCILLE BERTHA KLUG
6-6-1913
CH5-222
CHESTER SURFUS

MARY KLUG
11-19-1905
H8-47
EDWARD FALKEN

MRS KLUG

EDWARD FORG

WALTER C MEYERS

HAROLD R. MEYERS

GERARDOT STUDY
TYPED
6-1989

JOHN
A.
KLUG

FT.W J-G.
MONDAY JULY 16, 1956

RETIRED PENNSY
ENGINEER, 73, DIES 33

JOHN A. KLUG 73, 1703 E WASHINGTON BLVD, DIED YESTERDAY AT 8 AM AT HIS HOME.

HE WAS A NATIVE AND A LIFELONG RESIDENT OF FT.WAYNE

MR KLUG WAS A FORMER PENNSYLVANIA RAILROAD ENGINEER RETIRING IN 1950 AFTER 47 YEARS SERVICE.

HE BELONGED TO ST MARYS C.C. THE HOLY NAME SOCIETY THE ST VINCENT DEPAUL SOCIETY AND THE BROTHERHOOD OF LOCOMOTIVE ENGINEERS

SURVIVING ARE HIS WIDOW CLARA THREE DAUGH. MRS EDWARD JACKSON, MRS EDWARD SORG, AND MRS CHESTER SURFAS, ALL OF FT.W. TWO STEP SONS WALTER C. MEYER, CITY CLERK HERE AND HAROLD R MEYER'S ALSO OF FT.W THREE SISTERS MRS JOSEPHINE GERHARD, MRS ADA CARR AND MRS CHRISTINE SNYDER ALL OF FT.W A BROTHER GEORGE FT.W 11 GRANDCHILD AND ONE GG C.

SERVICES WEDNESDAY AT 8'30 AM IN THE MONGOVAN TSON MORTUARY AND AT 9 AM IN ST MARY'S C. C.

BURIAL IN C. C.

JAN 1975

DIED 7-15-1956
BOR 7-18-1956

(5) TYPED

GENEALOGY -

JOHN C. KLUG
VIRGINIA C FEIPEL

JOHN C. KLUG THE THIRD SON AND FIFTH CHILD OF GREGOR KLUG AND ELIZABETH ALTER

JOHN C. KLUG m. 6-3-1913 VIRGINIA C. FEIPEL
8-27-1879 / 1-7-1950 BK39-125 1-22-1882 / 1-7-1968
FT.W FT.W CATH.CEM. FT.RECOVERY OHIO FT.W CATH CEM.

① PAUL F. KLUG m 9-7-1936 MARIAN R. MAIER
5-27-1914 / /

. SHARON A. KLUG m 11-19-1960 THOMAS GOLLMER
10-22-1940 / /

. NICHOLAS A. GOLLMER
12-13-1962 /

. KATRINA M. GOLLMER
12-12-1964 /

. ANGELA J. GOLLMER
12-28-1965 /

. TERESA L. GOLLMER
8-13-1967 /

. CARLA S. GOLLMER
8-16-1970 /

. JOHN P. KLUG m 9-3-1966 JEAN DEAN
5-12-1942 / /

TROY KLUG
6-5-1964 /

JIMMIE J. KLUG
7-5-1967 /

. VIRGINIA L. KLUG m 8-27-1966 DOUGLAS CASTON
12-11-1944 / /

GENEALOGY - 2 -

JOHN C KLUG
VIRGINIA C. FEIPEL

VIRGINIA CONT

. ANNA M. CASTON
11-6-1967 /

ANDREW J. CASTON
12-21-1971 /

(2) CATHERINE C. KLUG m 5-4-1938 H. JOSEPH SCHENKEL
2-24-1916 / /

. GERALD J. SCHENKEL m 6-25-1965 CONDA L. HIATT
7-22-1939 / /

SAMUEL _ SCHENKEL
8-25-1966 /

SARAHA _ SCHENKEL
1-7-1970 /

PETER J. SCHENKEL
12-10-1972 /

. ROBERTA A. SCHENKEL m 1-19-1965 BRUCE. BRAZELTON
12-14-1940 / /

DIETER J. BRAZELTON
9-22-1970 /

. MARY KAY SCHENKEL m _____ _____
7-8-1944 / /

. GEORGE A. SCHENKEL 9-5-1970 CATHLEEN _ LUKEN
5-13-1948 / /

. JOSEPH J. SCHENKEL m _____ _____
4-16-1956 / /

GENEALOGY - 3 -

JOHN
R
KLUG

VIRGINIA
C
FEIPEL

(3) JAMES G. KLUG m 5-30-1941 MARY M. NOMINA
1-22-1918 / /

JAMES C. KLUG m 9-3-1966 JANET GOLDEN
6-27-1942 / /

MICHAEL KLUG
10-13-1967 /

JOHN KLUG
9-29-1970 /

THOMAS J. KLUG m
4-11-1947 /

RICHARD S. KLUG m 7-22-1972 KATHY CULLER
3-24-1951 / /

MACHELLE KLUG
1-1-1973 /

CAROL A. KLUG m
10-13-1953 / /

(4) HERMAN P. KLUG m 6-8-1946 PHYLLIS A. HARTMAN
3-17-1920 / /

DANNY C. KLUG m 8-26-1971 SUE FOGLE
11-10-1950 / /

AMANDA M. KLUG
3-24-1972 /

STANLEY P. KLUG m
9-10-1955 / /

JULIA K. KLUG
4-17-1959 /

GENEALOGY - 4 -

JOHN
C.
KLUG
VIRGINIA
C
FEIPEL

④ HERMAN CONT

. LAURA — KLUG
7-1-1960

NOTES

MR. JOHN C. KLUG, WORKED AND OPERATED GROCERY BUSINESS MOST OF HIS LIFE.

JOHN
C.
KLUG

F. GREGOR KLUG
M. ELIZABETH ALTER.

RAN FEIPEL GROCERY

JOHN C. KLUG
B 8-27-1879 1-7-1950
CATH CEM.

VIRGINIA FEIPEL
B 1-22-1882 1-7-1969
CATH CEM.

MAR 6-3-1913
BK 39-125

(2) F. CATHERINE C.
B 2-24-1916
CH6-565
H. JOSEPH SCHENKEL

(1) PAUL F. KLUG
B 5-27-1914
CH6-342
MARIAN R. MAIER
MAR 9-7-1936

(3) JAMES GREGORY
B 1-22-1918
CH7-PG238
MARY M. NOMINA 1825 KENSINGTON
MAR 5-30-1941 743-4824

(4) HERMAN PATRICK
B 3-17-1920
CH8-243
PHYLLIS A. HARTMAN
MAR. 6-8-1946
4417 FAIRFIELD AVE
745-3962

F.T.W. J.G.

SUNDAY JAN 8-1950

JOHN
C
KLUG.

SERVICES TUESDAY
FOR JOHN C. KLUG. PICTURE

FUNERAL SERVICES WILL BE HELD TUESDAY FOR JOHN C KLUG 70, 614 MADISON ST WHO DIED AT 7 AM SATURDAY AT ST JOSEPHS HOSP. A RETIRED GROCER MR KLUG WAS A MEMBER OF ST MARYS C.C AND THE H.N SOCIETY HE WAS A LIFELONG RESIDENT OF FT.W.

SURVIVING ARE THE WIFE VIRGINIA; THREE SONS PAUL-JAMES AND HERMAN. ONE DAUGHTER MRS CATHERINE SCHENKEL ALL OF FT.W. NINE G.C. TWO BROTHERS JOSEPH AND VAL FT.W AND FIVE SISTERS MRS JOSEPH SCHAEFER; MRS GEORGE WIEGAND; MRS HERMAN BORGHOFF AND MRS JAMES SMITH ALL OF FT.W AND MRS GEO KOHL OF CHI.

SERVICES WILL BE HELD AT 8:30 AM TUESDAY FROM THE JULE SCHONE FUNERAL HOME AND AT 9 AM AT ST MARYS C.C. WITH BURIAL IN THE CATHOLIC CEM.

NOV 1974

DIED 1-7-1950
BUR 1-10-1950

1950
70
1880

JOHN
P.
KLUG

TROY KLUG
6-5-1964

F. PAUL F KLUG
M. MARIAN R. MAIER

JIMMIE J KLUG
7-5-1967

JOHN P. KLUG
5-12-1942

JEAN DEAN

MAR 9-3-1966

JOSEPH
A.
KLUG

DAUGH NEWPAPER
5-18-1982

1021 KENWOOD AVE

JOSEPH A. KLUG

TAMERA J. ROWDON

328 FARMSTEAD RD

MAR LIC
WED 8-26-1981

(6) TYPED

GENEALOGY- -

JOSEPH L KLUG

LOUISE M. KELLEY

JOSEPH L KLUG THE FOURTH SON AND SIXTH CHILD OF GREGOR KLUG AND ELIZABETH ALTER.

JOSEPH L KLUG m 11-9-1909 LOUISE M. KELLEY

8-19-1881 / 2-26-1963 — 9-12-1885 / 12-29-1952

FT.W FT.W — GENEVA IND. FT.W

. MARY E KLUG m 2-7-1931 WILLIAM KESSLER

1-2-1911 / — /

. RONALOU KESSLER m 2-23-1957 RONALD HUGHES

10-17-1931 / — /

. JOAN M. KESSLER m 10-6-1956 NORMAN BUTLER

2-16-1933 / — /

. PATRICE BUTLER

7-21-1958 /

STEPHANIE K. BUTLER

11-6-1960 /

MICHAEL G. BUTLER

5-21-1961 /

JEFFREY N. BUTLER

8-10-1962 /

MARK BUTLER

10-9-1966 /

. JOSEPH WM. KESSLER m 3-26-1955 HELEN SMOLA

3-20-1934 / — /

ELIZABETH KESSLER

2-26-1956 /

GENEALOGY -2-

JOSEPH L KLUG
LOUISE M. KELLEY

JOSEPH E CONT.

JOSEPH _ KESSLER
2-22-1957 /

PHILLIP A _ KESSLER
10-14-1959 /

2ND MAR. MARY E. KLUG _ m 10-31-1949 _ JOSEPH _ ADAMSKI

TWIN. GREGOR H _ KLUG m 2-1-1930 TALITHA _ COONEY
5-23-1913 / /

1ST MAR. ROBERT G. _ KLUG m _ JEAN _ LECHLEITNER
10-9-1930 / /

TERRY _ KLUG
/

2ND MAR ROBERT G. _ KLUG m 5-13-1950 BARBARA _ CLAYTON
10-9-1930 / /

ROBERT _ KLUG m _ _
9-15-1952 / /

JOSEPH _ KLUG m _ _
8-1-1957 / /

WILLIAM _ KLUG
4-18-1960 /

JAMES _ KLUG
10-19-1964 /

TAMMY _ KLUG
10-25-1966 /

WILLIAM J. KLUG m 7-9-1960 BARBARA _ JOHNSON
5-4-1933 / /

GENEALOGY - 3 -

JOSEPH L KLUG

LOUISE M. KELLEY

WILL J CONT

. WILLIAM J. KLUG JR
2-18-1961 /

. LOU ANN KLUG m _____ RONALD _ PARKER
11-16-1935 / _____ _____ /

. DEBBY _ PARKER m 11-16-1968 CHARLES _ SMITH
1-22-1952 / _____ _____ /

. RODNEY _ SMITH
4-23-1969 /

TODD _ SMITH
2-27-1971 /

. LINDA _ PARKER m 3-22-1969 GARY _ PATRICK
3-20-1953 / _____ _____ /

MALINDA _ PATRICK
10-17-1969 /

GARY _ PATRICK
9-23-1972 /

. DIANNA _ PARKER m _____ _____
3-18-1955 / _____ _____ /

. CAROLE _ PARKER m 7- -1972 TRUBY _ FOWLER

. DAVID A 9-27-1957 KLUG m 6-19-1959 CONSTANCE _ FORSTER
3-4-1940 / _____ _____ /

. LORI _ KLUG
1-15-1960 /

MATHEW _ KLUG
4-18-1965 /

GENEALOGY -4-

JOSEPH
&
KLUG
LOUISE
M.
KELLEY

MARJORIE J. KLUG m 4-4-1964 ROBERT _ BEEBE
1-14-1942 / /

STEVEN __ BEEBE
2-27-1966 /

RENEE __ BEEBE
7-24-1968 /

2ND MAR. GREGOR H __ KLUG m 3-30-1946 . RUTH __ BURNS
5-23-1913 / /

SUSAN K __ KLUG m ___ /
1-4-1954 / /

TWIN STEPHEN H. KLUG. m 7-5-1943 MAE _ HARBER
5-23-1913 / 12-3-1999 /

STEPHEN __ KLUG JR. m ___ /
11-8-1947 / /

WILLIAM J. KLUG. m 10-4-1936 MARJORIE _ SCHEARER
10-20-1914 / 1912 / 4-7-1971
FT.W FT.W CATH CEM.

2ND MAR m 8-9-1973 MARGE _ MCMAHON
/

LOUISE A. __ KLUG m 5-17-1938 WILLIAM _ VACHON
8-29-1916 / /

JOSEPH _ VACHON m ___ /
1-26-1943 / /

JOSEPH
L
KLUG
LOUISE
M.
KELLEY

JOSEPH VACHON CONT

. REBECCA _ VACHON m 11-5-1970 ROLIN _ POWERS
4-14-1948 / _____ _____ / _____

. SARAH L. POWERS
5-9-1971 / _____

TWIN . DOROTHY V. _ KLUG m 12-28-1940 EDWARD _ MILLER
4-2-1919 / _____ _____ / _____

. MICHAEL J. MILLER m 2-2-1963 JANE GENTRY
1-9-1942 / _____ _____ / _____

. J. EDWARD MILLER m 6-6-1970 PAMELA _ BOWERS
4-23-1949 / _____ _____ / _____

THOMAS _ MILLER
11-23-1953 / _____

TWIN . DELORES P. KLUG m 4-18-1942 JOHN _ HAGGENJOS
4-2-1919 / _____ _____ / _____

. JANET _ HAGGENJOS m 1-25-1964 JON _ BILL
4-30-1945 / _____ _____ / _____

. JON M. BILL
8-19-1964 / _____

JENNIFER A. BILL
8-14-1966 / _____

. JOHN _ HAGGENJOS m 8-24-1968 CINDY _ ANDERSON
11-18-1947 / _____ _____ / _____

. MARY _ HAGGENJOS m _____ _____
6-15-1951 / _____ _____ / _____

JOSEPH
L
KLUG
LOUISE
M.
KELLEY

TIMOTHY _ HAGGENTOS m 6-9-1972 LINDA - PRESNELL
5-25-1953 / /

CHRISTOPHER _ HAGGENTOS
10-1-1972 /

ANN _ HAGGENTOS m
10-29-1954 / /

DELORES _ HAGGENTOS
10-20-1957 /

DANIEL _ HAGGENTOS
4-4-1959 /

PATRICIA J. KLUG m 5-28-1949 CARL _ NAHRWOLD
3-17-1923 / /

- NOTES -

MR. JOSEPH KLUG - WAS OWNER AND OPERATOR OF SHOE BUSINESS ON HANNA STREET THEN ON CORNER OF LEWIS AND HANNA STREET'S.

CONTINUED THE SHOE BUSINESS STARTED BY HIS FATHER - ~~FIRST~~ ON HANNA ST THEN AT CORNER OF LEWIS AND HANNA ST'S.

JOSEPH
L
KLUG

F. GREGOR KLUG

M. ELIZABETH ALTER.

JOSEPH L. KLUG
B 8-19-1881 D 2-26-1963
CATH CEM

LOUISE M. KELLEY
B 9-12-1885 D 12-29-1952
GENEVA

MAR 11-9-1909

FATHER BASIL KELLEY
MOTHER REBECCA JANE NELSON

(1) MARY E. MARIE
B 1-2-1911
CH4-114
WILLIAM KESSLER MAR 2-7-1931
JOSEPH ADAMSKI MAR 10-31-1949

(2) GREGOR H.
B 5-23-1913
CH5-217
THELMA COONEY MAR 2-1-1930
RUTH BURNS MAR 3-30-1946

TWINS

(3) STEPHEN H.
B 5-23-1913 D 12-3-1949
CH5-218
MAE HARBER MAR 7-5-1943

(4) WILLIAM JOSEPH
B 10-29-1914
CH6-404
MARJORIE H. SCHEARER MAR 10-4-1936
B 1912 D 4-7-1971
MARG- McMAHON MAR 2-9-1973

(6) DOROTHY V.
F. B 4-2-1919
TWIN
CH8-121
EDWARD MILLER MAR 12-28-1940

(7) DELORES P.
TWIN B 4-2-1919
CH8-121
JOHN MAGGENTOS MAR 4-18-1942

A

(5) GERALDINE LOUISE
B 8-29-1916
CH7-49
WILLIAM VACHON MAR 5-17-1938

(8) PATRICIA J. KLUG
3-17-1923
CARL NAHRWOLD
MAR 5-28-1949

JOSEPH
L.
KLUG.

NEWS - SENTINEL
WEDNESDAY FEB 27, 1963

RITES FRIDAY

FOR EX-OWNER OF KLUG SHOES.

THE FUNERAL OF JOSEPH L. KLUG, 81 FORMER OWNER OF THE KLUG SHOE STORE WILL BE HELD FRIDAY AT 9.30 A.M IN MONGOVANY SONS MORTUARY AND AT 10 AM IN MOST PRECIOUS BLOOD C.C.

MR. KLUG DIED TUESDAY AT 1.45 PM IN THE FAIRFIELD CONVALESCENT HOME WHERE HE HAD BEEN A PATIENT 18 MONTHS, ILL FOR THREE YEARS HE FORMERLY RESIDED AT 639 WEST FOURTH ST.

HE WAS A LIFELONG RESIDENT OF FT W. RETIRING FROM THE SHOE STORE IN 1951.

A MEMBER OF MOST PRECIOUS BLOOD CHURCH AND ITS HOLY NAME SOCIETY. MR KLUG WAS ALSO A MEMBER OF KNIGHTS OF COLUMBUS AND A PAST PRESIDENT OF THE CATHOLIC KNIGHTS OF AMERICA.

SURVIVORS INCLUDE TWO SONS GREGOR H AND WILLIAM J BOTH OF FT.W. FIVE DAUGHTERS MRS MARY ADAMSKI, MRS DELORES HAGGENJOS AND MRS LOUISE VACHON. ALL OF FT.W AND MRS DOROTHY MILLER FREMONT. FOUR SISTERS MRS CATHERINE SCHAEFER, MRS ALICE BERGHOFF, MRS AGNES SMITH ALL OF FT. W AND MRS CAROLINE KOHL CHICAGO. 22 G.C AND 16 G.G.C.

BURIAL IN C.C.

DIED 2-26-1963
BUR 3-1-1963

JAN 1915

JOSEPH

KLUG

F. MARTIN KLUG

M MAY DOELLINGER.

LEO JAMES
1907 5-19-1920

CLEVELAND OHIO
BOR FT. W
CATH CEM.

GERTRUDE

CHICAGO.

597

JOSEPH KLUG
1873 5-3-1933

CATHCEM
D-216

KATHERINE
1878 8-13 1957

CATHCEM
D-216

797

JOSEPH
KLUG

N.S.

FRIDAY MAY 5-1933

MAN FOUND DEAD IN HOME

HEART ATTACK CAUSES DEATH OF JOSEPH KLUG AGED 58 AT RESIDENCE

A HEART ATTACK CAUSED THE DEATH OF JOSEPH KLUG AGED 58, A RETIRED MOULDER, AT HIS RESIDENCE 1221 OAK STREET AN AUTOPSY PERFORMED TODAY BY DR WALTER E KRUSE, DEPUTY COUNTY CORONER REVEALED DEATH WAS CAUSED BY CHRONIC MYOCARDITIS DR KRUSE SAID.

THE MAN DIED SOME TIME WEDNESDAY NIGHT ACCORDING TO DR RAYMOND J. BERGHOFF COUNTY CORONER TWO BOYS PASSING THE RESIDENCE ABOUT 10 O'CLOCK THURSDAY NIGHT SAW THE BODY LYING ON A BED. POLICE WERE SUMMONED BY THE YOUTHS MR KLUG HAD LAST BEEN SEEN WEDNESDAY AFTERNOON.

HE WAS A MEMBER OF ST MARY'S C.C.

SURVIVING ARE THE WIFE CATHERINE WHO WAS VISITING IN CHICAGO. A DAUGHTER IN CHICAGO. THREE BROTHERS GEORGE, GROVER AND JOHN ALL OF FTW AND FOUR SISTERS MRS CHARLES GERHART, MRS EDWARD EHMEN AND MRS HENRY SNYDER ALL OF FT. W MRS GERRY OLINGER OF FREMONT

GERTRUDE

DIED 5-3-1933
BUR 5-8-1933

JAN 1975

OVER

MAY 6

KLUG JOSEPH FUNERAL RITES HAVE BEEN SET FOR MONDAY AT 9 AM AT ANKENBRUCK'S FUNERAL HOME AND AT 9:30 AM AT ST MARY'S C. C. - BURIAL IN THE C. C.

JOSEPH
KLUG

F. ROBERT G. KLUG
M. BARBARA CLAYTON

JOSEPH KLUG

JOSEPHINE
KLUG

RR 13 — 1923
FT. W

CHARLES — GEBHARD

JOSEPHINE — KLUG

MAR 6-12-1894
BR 21-22

F. MARTIN KLUG

M. MARY ~~B SORG~~
DOELLINGER

JULIA

hbor

s Her Lifestyle

at we're
a good
nted to
s."
or Bella
r or the
iling the
hazed at

her fel-
hought I
ed men.
times I
on cam-
e preju-
en when
be sur-
ng some

s do not
mn, per-
he mini-
areness.
ions last
ths sur-
g seven
l speak-

do it and
a need

bout the
chuckled
sident of
nization,
up mem-
y assis-
oods.
elp" pro-
rian diet
After all,
the vege-
but does
both for
y to fight

n shown
at. . .and
meat. It

takes so long to digest. And then there's the over-consumption. It's such a waste of the land. For example, the amount of grain that it took to bring an eight-ounce steak to market is enough to fill bowls of grain for 50 people."

Julia stopped a moment and paused to gather her thoughts about this dietary decision she made more than a year and a half ago. "I don't think the solution (to world hunger) is that simple, but it's got to start somewhere.

"My brother and sister no longer eat meat and my seven-year-old niece has even started the diet. She and her friends have started a health club and play health games. I love it!"

The slender woman remembers being a chubby high school student. She recalls spending hours in front of the television while she ate and ate. She tried "all kinds of crazy diets, but nothing worked. Then I started running. And by my senior year, I realized that if I wanted to keep my weight down, I'd have to eat right. You can't starve a body of what it needs."

Since that decision, Julia not only has cut out all meat, poultry and fish, but she no longer eats foods containing any chemicals, additives or refined sugar or flour.

She lamented the lack of natural dietary foods here, although she lauded the Three Rivers Food Co-op.

But when area restaurants were mentioned, Julia quickly responded with near anger. "For a city this size, they really should have more vegetarian menus. It's hard to go out to eat." So Julia probably resorts to some tactics she used last year at the college dormitory. She ate a lot of salads at noon, and she prepared her own meal in the evening in her room. She experimented with new foods, new combinations and shared her gospel of gastronomy with fellow students.

She'll still be making most of her meals this fall between assignments at the radio station, column writings, Interest Group meetings and of course. . .classes.

Fort Wayne Par
Summer Inte

Staff Photo by Argil Shock

Fort Wayne Park Department's Summer Intern Julia Klug

Meet Your Neighbor

. . . Nature Applauds Her Lifestyle

By BARBARA WACHTMAN
Accent Staff Writer

The rich green grass was an appropriate setting for a conversation with Julia Klug.

As she talked of her enthusiasm to become a good public relations person, her energy to run four to six miles every day and her conviction that natural, vegetarian menus are best for her body and soul, the thousands of grass blades surrounding her seemed to rustle in unison, offering their form of applause to her lifestyle and her dreams.

The 20-year-old Bishop Luers alumna easily admitted she feels good about herself — present and future. She cites everything from her myriad activities at the University of Dayton to her diet to her summer internship at the city parks department as reasons why.

About this time last summer, Julia began seeking a public relations internship with the city parks department. "I wanted the job so badly, I started last summer to try to get it."

Beides being a special summer for Julia, the summer of '79 also marks the 75th anniversary of the park department. So in addition to getting the word out about regular summer programs in the city parks, Julia has helped spread the word about the parks' anniversary.

This fall, Julia will transfer her public relations skills to WDCR, the university radio station in Dayton, as its public relations worker.

As Julia travels around the campus handing out her news releases or discussing the radio station, many of her contacts will know her well already.

During her first two years at the university, Julia was an active student and sometimes a controversial one.

As writer of "A Woman's Place", a column for the campus newspaper, the "Flyer News", Julia has elicited a substantial amount of feedback.

"I wrote about issues that confront women. . .sort of from the view that we're all people, and there should be a good feeling between the sexes. I wanted to break down some of the stereotypes."

After Julia commented on rape or Bella Abzug's firing by President Carter or the Equal Rights Amendment or unveiling the women of Iran, she often was amazed at the level of feedback.

She even laughed about some of her fellow students' reactions. "People thought I was a real radical or that I hated men. They didn't realize that many times I aimed the column at the women on campus. They sometimes were more prejudiced than some of the men. Then when they'd meet me, they'd always be surprised because they were expecting some big radical."

If campus officials or workers do not recognize Julia through her column, perhaps they will remember her for the mini-course she organized on rape awareness. Julia led the first of the eight sessions last March by talking about the myths surrounding rape. At the succeeding seven sessions, she arranged for special speakers to discuss related areas.

"I felt no one else was going to do it and the Women's Interest Group felt a need for more rape education."

With a bit more prodding about the Women's Interest Group, Julia chuckled with near timidity. She's vice-president of that group. Through this organization, Julia and her fellow Interest Group members organized "Help", poverty assistance houses in Dayton neighborhoods.

As Julia volunteered for the "Help" project, perhaps her ovo-lacto vegetarian diet beliefs became even stronger. After all, the campus activist had adopted the vegetarian diet, that allows no meat but does allow eggs and dairy products, both for her personal health and as a way to fight over-consumption and food waste.

"For health reasons, it's been shown that meat is extremely high in fat. . .and humans just aren't meant to eat meat. It takes so long to digest. And then there's the over-consumption. It's such a waste of the land. For example, the amount of grain that it took to bring an eight-ounce steak to market is enough to fill bowls of grain for 50 people."

Julia stopped a moment and paused to gather her thoughts about this dietary decision she made more than a year and a half ago. "I don't think the solution (to world hunger) is that simple, but it's got to start somewhere.

"My brother and sister no longer eat meat and my seven-year-old niece has even started the diet. She and her friends have started a health club and play health games. I love it!"

The slender woman remembers being a chubby high school student. She recalls spending hours in front of the television while she ate and ate. She tried "all kinds of crazy diets, but nothing worked. Then I started running. And by my senior year, I realized that if I wanted to keep my weight down, I'd have to eat right. You can't starve a body of what it needs."

Since that decision, Julia not only has cut out all meat, poultry and fish, but she no longer eats foods containing any chemicals, additives or refined sugar or flour.

She lamented the lack of natural dietary foods here, although she lauded the Three Rivers Food Co-op.

But when area restaurants were mentioned, Julia quickly responded with near anger. "For a city this size, they really should have more vegetarian menus. It's hard to go out to eat." So Julia probably resorts to some tactics she used last year at the college dormitory. She ate a lot of salads at noon, and she prepared her own meal in the evening in her room. She experimented with new foods, new combinations and shared her gospel of gastronomy with fellow students.

She'll still be making most of her meals this fall between assignments at the radio station, column writings, Interest Group meetings and of course. . .classes.

ing

s have now
robably be
ada. In any
d. Thus far,
r this tick-

cy tests ad-
narried, but
possible if I
s as easy to
tland, Ore.

pregnancy
react with
e is present
a fertilized

's first a.m.
and let stay
the bottom
the chemi-

more than a
g pregnancy
absence of
women try
t the wrong
formed until
monthly peri-

ay be preg-
ts are nega-
ur physician
now you find
taking all
essential for
n.

by many of
my prostate
this so? —

drugs are
mmation of
prostatitis
ic is widely
c medicine,
f the whole
nplaint.
ivincing sci-
bacterial or
ou ask your
ur taking it.
ided to take
your physi-

NORMAL-TINTED-
BLEACHED-
FROSTED-
LONG-SHORT-
BLOWCUTS-
FINE-LIMP-
COARSE-THIN-
THICK,,,
IF YOU'VE
GOT HAIR...
WE CAN
UNIPERM
IT!

BRING
A
PICTURE
IF YOU
CAN'T
DESCRIBE IT!

Phone
485-9613
485-9614

Helene Curtis:
UNIPERM

In 1973 — you thought Uniper
was another gimmick — Wel
many months and 30 thousar
Uniperms later — We still sc
Uniperm is better than any curl
body processing system on th
market.

Suppliers tell us we buy mo
Uniperms than anybody in northe
Indiana (possibly the whole state
That's only one reason we ca
offer this fantastic service to you
the incredible price of $13.95.

Our staff is trained, briefed a
rebriefed continually concerning
phases of the beauty profession.

We log hundreds of miles eve
year traveling to seminars, show
classes and training centers.

We feel if we were'n't doing it b
ter we wouldn't do so many.

Phyllis Kon
OWNER MAPLEWOO
HAIRDRESSES

$13.95 Reg. $30

Price good thru July 15, 1979

Selected Hairdressers Onl

Master Stylists slightly high

Maplewood Hairdressers

The Family Hair Care Center
Maplewood Plaza
6104 Stellhorn Road U.S. 37 N.E.

HOURS:
Mon-Fri 9-
Saturday 8

VISA®

master cha
THE INTERBANK

JULIA
K.
KLUG.

F. HERMAN PATRICK KLUG

M. PHYLLIS A. HARTMAN

JULIA K. KLUG
4-17-1959

LAURA
KLUG

LAURA KLUG
7-1-1960

F HERMAN PATRICK KLUG
M. PHYLLIS A. HARTMAN

LEO
JAMES.
KLUG

F. JOSEPH KLUG

134

LEO JAMES KLUG
B 1907 D-5-19-1920
CLEVELAND OHIO

BUR FT. W.

1920
13
1907

LED
KLUG

FT. W NEW SENTINEL
FRI MAY 21-1920

KLUG

LED KLUG THE THIRTEEN YEAR OLD SON OF MR + MRS JOSEPH KLUG OF CLEVELAND OHIO DIED ~~YESTERDAY~~ WEDENSDAY MORNING AT THE FAMILY HOME WITH SPINAL MENINGITIS

HE IS SURVIVED BY THE PARENTS AND ONE SISTER GERTRUDE.

THE BODY WILL ARRIVE IN THIS CITY AT 2 TOMARROW AFTERNOON OVER THE NICKEL PLATE AND WILL BE TAKEN TO THE HOME OF THE GRAND PARENTS MR + MRS MARTIN KLUG OF 825 E WAYNE ST WHERE FUNERAL SERVICES WILL BE HELD LATER.

JAN 1975

DIED 5-19-1920
BOR 5-24-1920
CA.

LINDA
SUSAN
KLUG

SON

NEWS PAPER
7-21-1982

12-26-1975

Klug-Yoder

Mr. and Mrs. Raymond W. Klug, 4122 Woodstock Drive, announce the engagement of their daughter, Linda Susan, to Thomas Ryan Yoder, son of Mr. and Mrs. James D. Yoder, 6215 Ranger Trail. Miss Klug and her fiance are graduates of R. Nelson Snider High School. The bride-elect graduated from Purdue University, West Lafayette, with a B.S. degree in audiology and speech sciences. Yoder graduated from Purdue University, West Lafayette, with a B.S. degree in pre-dentistry. He is a student at Indiana University School of Dentistry, Indianapolis. June 12 is the date set for their wedding.

THOMAS RYAN YODER

LINDA SUSAN KLUG

MAR 6-12-1976

F RAYMOND W. KLUG.

FRI - 12-26-1975

Linda Klug

LORI
KLUG

LORI KLUG
1-15-1960

F. DAVID A. KLUG
M. CONSTANCE FORSTER.

LOU
ANN
KLUG

DEBBY PARKER
1-22-1952

CHARLES SMITH
MAR 11-16-1968

LINDA PARKER
3-20-1953

GARY PATRICK
MAR 3-22-1969

DIANA PARKER
3-18-1955

CAROLE PARKER
9-21-1957

TRUBY FOWLER
MAR 7- -1972

RONALD PARKER

LOU ANN KLUG
11-16-1935

MAR.

F GREGOR H. KLUG
M. TALITHA COONEY

LOUISE
A.
KLUG

JOSEPH VACHON
1-26-1993

REBECCA VACHON
4-14-1948

ROLIN POWERS
MAR 11-5-1970

WILLIAM VACHON

LOUISE A KLUG
8-29-1916

MAR 5-17-1938

F. JOSEPH L. KLUG
M. LOUISE M. KELLEY

LUCILE
BERTHA
KLUG

LUCILE BERTHA KLUG
6-6-1913
CH5-222

F. JOHN A. KLUG
M. CHRISTINA BELK

MACHELLE

KLUG

MACHELLE KLUG
1-1-1973

F. RICHARD S KLUG
M. KATHY CULLER

MAJORIE
J.
KLUG

STEVEN BEEBE
2-27-1966

RENEE BEEBE
7-24-1968

ROBERT BEEBE

MAJORIE J. KLUG
1-14-1942

MAR 4-4-1964

F. GREGOR H. KLUG

M. TALITHA COONEY
C

MARGARET
KLUG

JOSEPH LONG

MARGARET KLUG

MAR 10-11-1859
BK4-PG112

MARTIN
KLUG

MARTIN KLUG
1842 1923

VOL 2 = 432
VALLEY OF THE UPPER MAUMEE RIVER
BRANT + FULLER 1889

GC 977.201
AL 5h

MARTIN KLUG

CHUR HESSEN
GERMANY
MARY B. SORG

MAR 4-27-1835
BK. 1-B-9

MARTIN
KLUG

SEE

V 2-: 432
VALLEY OF THE UPPER MAUMEE RIVER

BRANT + FULLER 1889

G.G 977.201
AL 5h

ST. JOSEPH'S CHURCH - AS EARLY AS 1834 PETER + JOHN SCHMIDT, JOSEPH AUTH, JOHN SORG, JOHN AND HENRY HERBER, J. ZIEGLER AND MARTIN KLUG, CAME WITH FAMILIES FROM CHUR HESSEN GERMANY. AND LOCATED UPON THEIR PRESENT POSSESSIONS IN MARION TWP. THESE WERE THE FIRST CATHOLICS IN THE SETTLEMENT. REV. L MUELLER WAS FIRST TO OFFER THE SACRIFICE OF MASS FOR THE SETTLERS IN THIS LOCALITY, HIS TEMPORARY CHAPEL WAS IN THE HOUSE OF JOHN SORG AND HE USUALLY VISITED THESE PEOPLE WHEN ON HIS WAY TO PREACH TO THE CATHOLIC'S OF DECATUR. REV J. BENOIT SUCCEEDED HIM, AND PERSUADED THE FEW CATHOLICS TO ERECT A LITTLE CHURCH; THEY BUILT A NEAT AND ROOMY LOG CABIN WHICH SERVED AS A CHURCH FOR FIFTEEN YEARS OR MORE PRESENT BRICK WAS STARTED IN 1862 -

MARTIN KLUG
1842 1923

M. DOELLINGER.

MAY BELLINGER
1841 2-22-1923
GERM. FT.W
CATH CEM
MAR 2-23-1863

MARTIN KLUG

GROVER C
1887 A 1945
CATH CEM

K CASPER KLUG
3-3-1887

HI-10

WILLIAM KLUG
1871 D 4-13-1912

SULER QUALLS
MAR 6-21-1893
BK20-323

M GEORGE H.
12-1925

MATILDA RUPPLE
1851 5-23-1871 10-26-1926
BK8-296

M JOSEPH
1873 5-3-1933

KATHERINE CATH CEM
1878 1957

M JOHN A.
12-1-1882 7-15-1956

CLARA CATH CEM
CHRISTINA 7-2-1958
6-12-1942

D CHRISTINE

HENRY
H.C. SNYDER
HICKSVILLE OHIO

D JOSEPHINE KLUG 1923

CHARLES GEBHARD
MAR 6-12-1894 RR 13
BK21-22

D ADA.

JAMES CARR

1933 2ND EDWARD EHMEN CANTON OHIO

D

JERRY OLINGER FT W

1933 FILEMOIT

MARTIN
B
KLUG

MARTIN B. KLUG
10-16-1889

MARGARET FOSTER
3-1-1888

MAR 8-17-1915
BK 42-400

MARTIN
B
KLUG JR

MARTIN B KLUG JR

WANDA

DIV 4-29-1975

1 Wanda Klug and Martin B. Klug Jr.

MARTIN
KLUG

3218 VESEY

MARTIN KLUG

KAREN SHIVELY

419 MCKINNIE

MAR LIC
MARCH 1984

MARY
KLUG

MARY — KLUG
11-19-1905
H8-47

F. JOHN A. KLUG
M. CHRISTINA DELK

MARY
E
KLUG.

RONALDU KESSLER
10-17-1931

RONALD HUGHES
MAR 2-23-1957

JOAN M. KESSLER
2-16-1933

NORMAN BUTLER
MAR 10-6-1956

JOSEPH WM. KESSLER
3-20-1934

HELEN SMOLA
MAR 3-26-1955

WILLIAM KESSLER

MARY E KLUG
1-2-1911
CH4-114

MAR 2-7-1931

2ND MAR TO JOSEPH ADAMSKI

F. JOSEPH L. KLUG
M. LOUISE M. KELLEY

MARY
JULIA
KLUG

F. GREGOR KLUG
M. ELIZABETH ALTER.

MARY JULIA KLUG
7-9-1883 1-9-1955
CATH CEM

GEORGE M. WIEGAND
1881 7-31-1954
MAR 9-14-1904 CATH CEM.
BK 26 PG 540

ROBERT J.
8-11-1905
ESTHER ROBERTS
MAR - 8-24-1940

ARTHUR G.
11-14-1906
AUDRIA MACWHINNEY
MAR 11-20-1941

MARGUERITE C
6-14-1911
ROBERT V FIRKS D-3-4-1956
MAR 11-30-1933

COLETTE
3-7-1913
WILBER R. REID
MAR 1-23-1937

MATTHEW
2-19-1918
WANDA FOSTER
MAR - 2-27-1943

DOROTHY E. WIEGAND
7-30-1915
GEORGE H. PHILLIP
MAR 8-6-1949

MARY
JULIA
KLUG.

THE NEWS-SENTINEL
MONDAY JAN 10, 1955

MRS MARY JULIA WIEGAND

FUNERAL SERVICES WILL BE HELD THURSDAY FOR MRS MARY JULIA WIEGAND 69 1606 TILDEN AVE WHO DIED UNEXPECTEDLY AT 9. AM SUNDAY FOLLOWING A HEART ATTACK AT THE HOME OF A SISTER MRS CAROLINE KOHL, CHICAGO. MRS WIEGAND HAD ARRIVED IN CHICAGO FRIDAY, EN ROUTE TO VISIT HER DAUGHTER, MRS DOROTHY PHILLIP, CHICO, CALIF.

SHE WAS EDUCATED AT ST MARY'S SCHOOL HERE AND WAS A CHARTER MEMBER OF ST JUDE'S CATHOLIC C AND A MEMBER OF ITS ROSARY SOCIETY. HER HUSBAND, GEORGE M. WIEGAND DIED JULY 31, 1954.

SURVIVING BESIDES THE DAUGHTER AND SISTER ARE THREE SONS ROBERT J. AND ARTHUR G. WIEGAND BOTH OF FT. WAYNE AND MATTHEW G WIEGAND LINTON. TWO OTHER DAUGHTERS, MRS ROBERT FIRKS AND MRS WILBUR REID BOTH OF FT. W. TWO BROTHERS JOSEPH AND VALENTINE KLUG BOTH OF FT. W., THREE OTHER SISTERS MRS JOSEPH SCHAEFER, MRS HERMAN J. BERGHOFF, AND MRS JAMES SMITH ALL OF FT. W 14 GC AND 1 GGC.

JAN 1975

DIED 1-9-1955
BUR 1-13-1955

SERVICES WILL BE HELD THURSDAY AT 8.30 AM
IN THE D.O. MCCOMB FUNERAL HOME AND
9 AM IN ST JUDE'S C.C - BURIAL IN C.C.

MATHEW
KLUG

F. DAVID A. KLUG
M. CONSTANCE FORSTER.

MATHEW KLUG
4-18-1965

MATILDA
KLUG

CLARENCE F. BEACH
2-26-1898

MATILDA KLUG
1-14-1899

MAR 6-14-1919
BK 48-373

MICHAEL
KLUG

F. JAMES C. KLUG
M. JANET GOLDEN

MICHAEL KLUG
10-13-1967

NICHOLAS
KLUG

F. GREGOR KLUG
M. ELIZABETH ALTER.

KLUG PARK IN FT. WAYNE
NAMED IN HONOR OF FIVE
CHILDREN OF THIS COUPLE
ALL OF WHOM DIED WHEN YOUNG
ON LEROY AVE

(4) MALE NO NAME B 6-1-1907 D 6-3-1907
CH2-127

(5) ROSE MARY B CA 9- -1910 D 10-19-1910
FT.W. CATH. CEM.

NICHOLAS KLUG
10-29-1870 7-15-1940

KATHERINE DEWALD
1871 5-2-1955
MAR - 1-23-1902
BK 25-97

(1) ——— D 12-6-1902
CC. C-114

(6) FEM NO NAME B 2-22-1914 D 2-24-1914
CH6-312 CL C-114

(3) ——— D 6-3-1905
CL C-114

(2) ——— D 8-5-1904
CL C-114

NICHOLAS
KLUG.

FT. WAYNE J-G.
TUESDAY JULY 16-1940

NICHOLAS KLUG
DIES MONDAY

PICTURE

NICHOLAS KLUG 69 A LIFELONG RESIDENT OF FT.W DIED LAST NIGHT AT 7:20 O'CLOCK AT HIS HOME 1211 FAIRFIELD AVE FROM HEART COMPLICATIONS. MR KLUG WHO WAS EDUCATED IN ST MARY'S C SCHOOL SPENT MOST OF HIS LIFE IN THE GROCERY BUSINESS. FIVE YEARS AGO HE BECAME ASSOCIATED WITH THE NIEZER FUEL CO. FOR THE LAST TWO YEARS HE HAD BEEN IN ILL HEALTH, BUT HIS CONDITION DID NOT BECOME SERIOUS UNTIL A FEW DAYS BEFORE HIS DEATH.

MR. KLUG WAS A MEMBER OF ST PAUL'S C.C HIN SOC K OF C #451 AND FOR MANY YEARS WAS SECRETARY OF THE CATHOLIC KNIGHTS OF AMERICA

SURVIVORS INCLUDE HIS WIDOW MRS CATHRYN KLUG; SIX SISTERS MRS FRANK PASSINO, MRS JOE SCHAEFER MRS GEO WEIGAND MRS HERMAN BERGHOFF AND MRS JAMES SMITH ALL OF FTW AND MRS GEO KOHL CHICAGO - THREE BROTHERS JOHN C. JOSEPH L. AND VALENTINE ALL OF FT W.

THE BODY WAS REMOVED TO GETZ AND CAHILL FUNERAL HOME

JULY 17

KLUG NICHOLAS - FUNERAL SERVICES WILL BE H. THURSDAY 8:30 AT RESIDENCE - 9:00 AT ST PAULS - BURIAL IN C.C.

NOV 1974

DIED 7-15-1940
BUR 7-18-1940

PATRICIA
J.
KLUG.

CARL NAHRWOLD

PATRICIA J. KLUG
3-17-1923

MAR 5-28-1949

F. JOSEPH L. KLUG
M. LOUISE M. KELLEY

PAUL
F.
KLUG

F. JOHN C. KLUG
M. VIRGINIA FEIPEL

MOVED TO COLUMBIA CITY
1970

PAUL F. KLUG
5-27-1914 11-13-1930

CH 6-342 COLUMBIA CITY CATH CEM.

MARIAN R. MAIER. FT. W

MAR 9-7-1936

SHARON A KLUG
10-22-1940

THOMAS GOLLMER

MAR 11-19-1960

JOHN P. KLUG
5-12-1942

JEAN DEAN

MAR 9-3-1966

VIRGINIA L. KLUG
12-11-1944

DOUGLAS CASTON

MAR 8-27-1966

Paul F. Klug

Paul F. Klug, 66, R.R. 4, Columbia City, a building contractor here for 30 years, died Thursday in Whitley County Memorial Hospital, Columbia City.

Mr. Klug, born in Fort Wayne, moved to Whitley County in 1970.

Surviving are his wife, Marian; a son, John P., Columbia City; two daughters, Sharon Gollmer, Butler, and Virginia Caston, Richfield, Conn.; two brothers, James and Herman, Fort Wayne, and a sister, Catherine Schenkel, in Florida.

Services will be at 9:45 a.m. Monday in C.M. Sloan & Sons Funeral Home and 10 a.m. in Precious Blood Catholic Church. Burial will be in the Catholic Cemetery. Calling will be from 7 to 9 p.m. Saturday and 2 to 5 and 7 to 9 p.m. Sunday. Preferred memorials are gifts to favorite charities.

RAYMOND
W.
KLUG

LINDA SUSAN KLUG

THOMAS RYAN YODER.
MAR. 6-12-1976

MARGARET KLUG

PAUL
JONATHAN KLUG.

RAYMOND W. KLUG

KAREN KAY RENZ,
MAR 9-8-1979

FRI 6-22-1979

MON JUNE 14,
1976

Renz-Klug

Mr. and Mrs. Kenneth B. Renz, St. Louis, Mo., announce the engagement of their daughter, Karen Kay, to Jonathan Paul Klug, son of Mr. and Mrs. Raymond W. Klug, 4122 Woodstock Drive. The bride-elect has a bachelor's degree in business and English from St. Mary's College and is employed by the Seven-Up Co., Clayton, Mo. Klug graduated from R. Nelson Snider High School and the University of Notre Dame with a bachelor's degree in business administration. He is employed by Southwestern Bell. A Sept. 8 wedding is planned.

Mrs. Thomas R. Yoc
YODER

6-13-1976 Yoder-Klug

At 6:30 p.m. Saturday in the Holy Cross Lutheran Church, Linda Susan Klug exchanged wedding vows with Thomas Ryan Yoder. Immediately following the ceremony, the newlyweds received wedding guests at the Pine Valley Country Club. The bride is the daughter of Mr. and Mrs. Raymond W. Klug, 4122 Woodstock Drive, and the bridegroom is the son of Mr. and Mrs. James D. Yoder, 6215 Ranger Trail. Margaret Klug was the maid of honor and Barbara Dunklau, Beth Brown, Francie Grannan and Sarah Yoder were bridesmaids. Ross Hitti stood as best man and Paul Pogue, Jonathan Klug, Terry Malone and Thomas Rector were groomsmen. Upon their return from a honeymoon in Florida, the newlyweds will make their home in Indianapolis.

Mr., Mrs.

RAYMOND
W.
KLUG

LINDA SUSAN KLUG

THOMAS RYAN YODER.
MAR. 6-12-1976

MARGARET KLUG

JONATHAN PAUL KLUG.

KAREN KAY RENZ,
MAR 9-8-1979

RAYMOND W. KLUG

FRI 6-22-1979

Karen Renz

Renz-Klug

Mr. and Mrs. Kenneth B. Renz, St. Louis, Mo., announce the engagement of their daughter, Karen Kay, to Jonathan Paul Klug, son of Mr. and Mrs. Raymond W. Klug, 4122 Woodstock Drive. The bride-elect has a bachelor's degree in business and English from St. Mary's College and is employed by the Seven-Up Co., Clayton, Mo. Klug graduated from R. Nelson Snider High School and the University of Notre Dame with a bachelor's degree in business administration. He is employed by Southwestern Bell. A Sept. 8 wedding is planned.

Yoder-Klug

At 6:30 p.m. Saturday in the Holy Cross Lutheran Church, Linda Susan Klug exchanged wedding vows with Thomas Ryan Yoder. Immediately following the ceremony, the newlyweds received wedding guests at the Pine Valley Country Club. The bride is the daughter of Mr. and Mrs. Raymond W. Klug, 4122 Woodstock Drive, and the bridegroom is the son of Mr. and Mrs. James D. Yoder, 6215 Ranger Trail. Margaret Klug was the maid of honor and Barbara Dunklau, Beth Brown, Francie Grannan and Sarah Yoder were bridesmaids. Ross Hitti stood as best man and Paul Pogue, Jonathan Klug, Terry Malone and Thomas Rector were groomsmen. Upon their return from a honeymoon in Florida, the newlyweds will make their home in Indianapolis.

RICHARD
S
KLUG

MACHELLE KLUG
1-1-1973

F. JAMES GREGORY KLUG
M. MARY M. NOMINA

RICHARD S. KLUG
3-24-1951

KATHY CULLER

MAR 7-22-1972

Natalie Klug MOU OCT 25 1976

Services were Saturday in Mungovan & Sons Lakeside Chapel for Natalie Klug, 11-day-old daughter of Mr. and Mrs. Richard Klug, Fort Wayne.

The child died Friday in Riley Children's Hospital, Indianapolis.

Also surviving are a sister, Michelle, at home, and grandparents, Mr. and Mrs. James Klug and Mr. and Mrs. Max Culler, Fort Wayne.

Burial was in Catholic Cemetery.

ROBERT
KLUG

F. ROBERT G. KLUG
M. BARBARA CLAYTON

ROBERT KLUG
9-15-1952

JUDY A. SAVAGE

MAR LIC
WED 7-21-1976

DIVORCE GRANTED
FRI APRIL 7-1978
N-S- PAPER.

ROBERT
G.
KLUG

F. GREGOR H. KLUG
M. TALITHA COONEY

ROBERT G KLUG
10-9-1930

JEAN LECHLEITNER
MAR.

2ND BARBARA CLAYTON
MAR 5-13-1950

TERRY KLUG

ROBERT
9-15-1952

JOSEPH
8-1-1957

WILLIAM
4-18-1960

JAMES
10-19-1964

TAMMY
10-25-1966

ROSE
MARY
KLUG

F.T.W J.G.

THURSDAY OCT 20-1910

KLUG

ROSE MARY KLUG INFANT DAUGHTER OF
MR + MRS NICHOLAS KLUG 1025 BARR STREET
DIED SHORTLY AFTER NOON YESTERDAY FROM
PNEUMONIA AT THE AGE OF SIX MONTHS
FUNERAL SERVICES FRIDAY MORNING AT
10: O'CLOCK AT ST MARY'S C. C.

JAN 1975

DIED 10-19-1910
BUR 10-21-1910

4- -1910

SHARON
A
KLUG

NICHOLAS A. GOLLMER
12-13-1962

KATRINA A. GOLLMER
12-12-1964

ANGELA J.
12-23-1965

THOMAS - GOLLMER

TERESA L.
8-13-1967

SHARON A. KLUG
10-22-1940

CARLA S.
8-16-1970

MAR. 11-19-1960

F. PAUL F. KLUG
M. MARIAN R. MAIER

STANLEY
P
KLUG

F. HERMAN PATRICK KLUG
M. PHYLLIS A. HARTMAN

STANLEY P. KLUG
9-10-1965

STEPHEN
H.
KLUG

STEPHEN GARY KLUG, JR.
11-8-1947

F. JOSEPH L. KLUG
M. LOUISE M. KELLEY

TWIN STEPHEN H. KLUG
5-23-1913 12-3-1949

CH5-217 FT. W CATH. CEM.
MAE HARBER A-520

MAR 7-5-1943

STEPHEN
H.
KLUG

FT. W T.G.
SUNDAY DEC 4, 1949

← PICTURE

STEPHEN H. KLUG
FUNERAL SERVICES TUESDAY

FUNERAL SERVICES WILL BE HELD TUESDAY FOR STEPHEN H KLUG 36, OF 1513 TILDEN AVE. WHO DIED AT 9:30 AM SATURDAY AT THE METHODIST HOSPITAL AFTER A THREE WEEKS ILLNESS.

HE WAS A CLERK AT THE BERGHOFF BREWERY CORP. AND WAS A MEMBER OF THE CATHEDRAL OF THE IMMACULATE CONCEPTION, THE KNIGHTS OF COLUMBUS AND WAS AN ASSOCIATE MEMBER OF THE FATERNAL ORDER OF POLICE.

SURVIVING ARE HIS WIFE MAE A SON, STEPHEN GARY; HIS PARENTS MR & MRS JOSEPH J. KLUG, A TWIN BROTHER CAPT GREGOR H. KLUG AND ANOTHER BROTHER WILLIAM J. AND FIVE SISTERS MRS MARY ADAMSKI, MRS LOUISE VACHON MRS DELORES HAGGENTOS MRS DOROTHY MILLER AND MRS PATRICIA NAHRWOLD ALL OF FT. W.

FRIENDS MAY CALL AT THE JULE SCHANE FUNERAL HOME AFTER 7PM TODAY. SERVICES WILL BE HELD AT 9 AM. TUESDAY AT THE CATHEDRAL - BURIAL IN C.C.

DIED 12-3-1949
BUR 12-6-1949

JAN 1975

STEPHEN
H.
KLUG JR.

F. STEPHEN H. KLUG
M MAE HARBER.

GARY
STEPHEN H. KLUG JR.
11-8-1947

SUSAN
K.
KLUG

SUSAN K. KLUG
1-4-1954

F. GREGOR H. KLUG

M. RUTH BURNS

TAMMY
KLUG

TAMMY KLUG
10-25-1966

F. ROBERT G. KLUG

M. BARBARA CLAYTON

TERRY
KLUG.

TERRY KLUG

F ROBERT G. KLUG
M. JEAN LECHLEITNER.

THOMAS
J.
KLUG

F. JAMES GREGORY KLUG

M. MARY M. NOMINA

THOMAS J. KLUG
4-17-1947

TROY
KLUG

F. JOHN P. KLUG
M. JEAN DEAN

TROY KLUG
6-5-1964

VALENTINE
KLUG

F. GREGOR KLUG

M. ELIZABETH ALTER

TWIN BOYS DIED AS CHILDREN

TWIN

VALENTINE L. KLUG

B 2-25-1887 D 7-1-1959

FT.W

AGNES M. SALLOT

B 1-11-1896 4-18-1982

MAR-2-19-1918 FT.W CATHLEEN

BR47-266

OBIT

PG69-VOL10

JACQUES F. SALLOT

WD 5-7-1898 - PROBATED 9-10-1898

SON VICTOR A.

DAUG MARY ALBERT

G. SON. FRANK SALLOT

G. DAUG. JOSEPHINE ALBERT

PG278 VOL4.

BARTHOLMEW SALLOT

WILL D 2-5-1879 PROBATED 2-25-1879

WIFE. DAUG ADALIN BOBAY.

VALENTINE
L
KLUG.

FTW OTG.

THURSDAY JULY 2, 1959

GREENHOUSE OPERATOR
DIES AT CROOKED LAKE

VALENTINE L. KLUG 72, THE OWNER OPERATOR OF THE KLUG GREENHOUSE AT 6928 MAYSVILLE RD, WHERE HE RESIDED, WAS FATALLY STRICKEN AT 4. PM YESTERDAY AT CROOKED LAKE

FALLING INTO THE WATER FROM A DOCK MR KLUG WAS IMMEDIATELY LIFTED TO SHORE, BUT WAS PRONUNCED DEAD UPON THE ARRIVAL OF DR K L KISSINGER STEUBEN CO HEALTH OFFICER ACTING FOR THE CORONER DR NORMAN RAUSCH, DR RAUSCH SAID THAT DEATH APPARENTLY WAS DUE TO A HEART ATTALK NOT DROWNDING.

A NATIVE OF FT.W MR KLUG WAS A MEMBER OF ST CHARLES C.C. AND ITS H.N. SOCIETY.

SORVIVING ARE THE WIFE AGNES M, FOUR SISTERS MRS CAROLINE KOHL CHICAGO AND MRS CATHERINE SCHAEFER; MRS ALICE BERGHOFF, AND MRS AGNES SMITH ALL OF FT.W AND ONE BROTHER JOSEPH OF FT.W.

SERVICES AT 8:15 AM SATURDAY IN THE MONGOVAN YSING MORTUARY AND AT 9:00 IN ST CHARLES C.C.

JAN 1975

DIED 7-1-1959
BUR 7-4-1959

VALENTINE
L.
KLUG.

FT. WAYNE J.G.
THURSDAY 7-2-1959

VALENTINE L. KLUG 72 KLUG GREENHOUSE

4 PM CROOKED LAKE FALLING INTO WATER
FROM DOCK

WIFE AGNES M.
4 SISTERS MRS CAROLINE KOHL CHI FTW
MRS CATHERINE SCHAEFER FTW
MRS ALICE BERGHOFF FT
MRS AGNES SMITH FTW
1 BROTHER JOSEPH FTW

VIRGINIA
L
KLUG

ANNA M. CASTON
11-6-1967

ANDREW J. CASTON
12-21-1971

DOUGLAS CASTON

VIRGINIA L. KLUG
12-11-1949

MAR 8-27-1966

F. PAUL F. KLUG

M. MARIAN R. MAIER.

WILLIAM

KLUG

SON OF MARTIN ?

F. MARTIN KLUG

M.

WILLIAM KLUG

1871 D 4-13-1912

BUR 4-16-1912 — DIED SOUTH CHICAGO

SULER QUALLS CATH CEM

MAR 6-21-1893

BK 20-323

WILLIAM
KLUG.

FT.W J.G.
MONDAY APRIL 15, 1912

KLUG

THE BODY OF WILLIAM KLUG 41 YEARS OLD SON OF MARTIN KLUG OF 825 EAST WAYNE ST WHO DIED IN SOUTH CHICAGO EARLY SATURDAY MORNING FROM CRONIC PHNERITIS ARRIVED IN THIS CITY LAST NIGHT AT 7:30 O'CLOCK AND WAS TAKEN TO THE HESTON AND RYAN MORGUE. THE BODY WILL BE TAKEN TO THE KLUG HOME THIS MORNING AND FUNERAL SERVICES WILL BE HELD ON TUESDAY THE HOUR TO BE DECIDED UPON LATER HE IS SURVIVED BY FOUR BROTHERS AND FOUR SISTERS.

APRIL 16 -

FUNERAL SERVICES FOR WILLIAM KING WILL BE HELD THIS MORNING AT 8:30 AT THE RESIDENCE 825 E WAYNE ST AND AT 9' AT ST MARY'S C. C.

JAN 1975 CATH CEM.

DIED 4-13-1912
BUR 4-16-1912.

1871
41
1912

BORN 1871

WILLIAM
KLUG

F. ROBERT G. KLUG
M. BARBARA CLAYTON

WILLIAM KLUG
4-18-1960

WILLIAM
JOSEPH
KLUG.

F. JOSEPH L. KLUG
M. LOUISE M. KELLEY

WILLIAM JOSEPH KLUG
10-20-1914

CH6-404

MARJORIE H. SCHEARER
1912 D 4-7-1971

MAR 10-4-1936

2ND MAR.

MARGE. MCMAHON

MAR 2-9-1973

William J. Klug

Bank Appoints Security Chief

William J. Klug has been appointed security officer for the Fort Wayne National Bank.

Klug replaces William R. Love, a former FBI agent who has had the job since 1976.

A 23-year veteran of the Fort Wayne Police Department, Klug has served as sergeant, captain, lieutenant and director of training in the detective division.

Klug is a Central High School graduate, attended Indiana University and completed several specialized law enforcement courses.

WILLIAM
J.
KLUG JR.

F. WILLIAM J. KLUG
M. BARBARA. JOHNSON

WILLIAM J. KLUG JR
2-18-1961

WILLIAM
J.
KLUG

WILLIAM J. KLUG JR
2-15-1961

F. GREGOR H. KLUG
M. TALITHA COONEY

WILLIAM J. KLUG
5-4-1933

BARBARA JOHNSON

MAR 7-9-1960

WILLIAM
S.
KLUG.

WILLIAM S KLUG

DORIS E.

DIVORCE ASKED
WED 10-21-1981

ISAAC
KNAPP

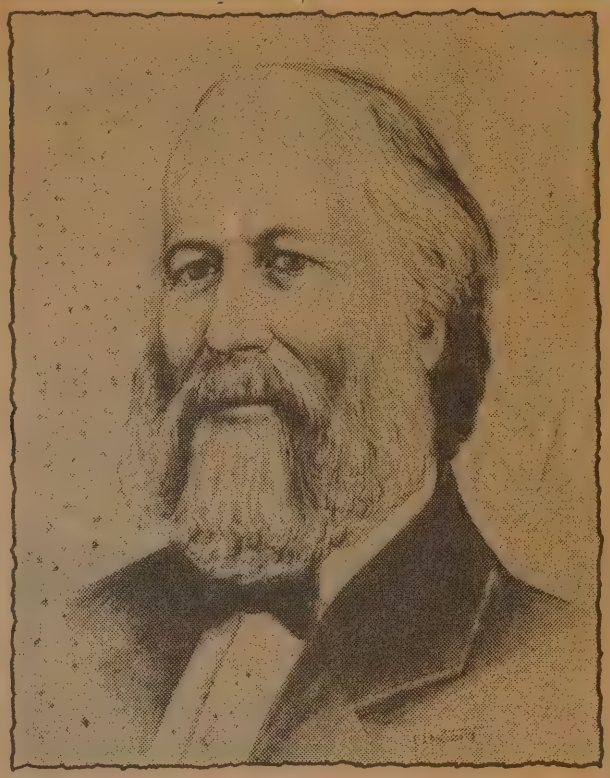

DR. ISAAC KNAPP, PIONEER DENTIST

Dr. Isaac Knapp, M.D., D.D.S., (1814-1883), was a Fort Wayne pioneer dentist. He came here in 1843, and later established a wide dental practice. He became the second president of the Indiana State Dental Association in 1860, and served again as president in 1866 and 1877.

The Fort Wayne Isaac Knapp Dental Society was named in his memory. Following the Civil War, Dr. Knapp had offices in the Keystone Building, Calhoun and Columbia. It was the first building in the city equipped with running water and central heating.

Dr. Knapp was associated in practice with his son, Dr. Will B. Knapp. Dr. Isaac Knapp was graduated by Columbia Medical College, New York. He and Mrs. Knapp rest in Lindenwood, a non-profit, non-sectarian cemetery, owned by the families it serves.

GREMAUX

RICHARD
LYNN
KNAUSS

F. GEORGE A. KNAUSS

BOWLING GREEN
OHIO

RICHARD LYNN KNAUSS

ELIZABETH ANN GREMAUX

MAR 6-14-1975

EMANUEL LUTHERAN
CHURCH.

N.H.

F. GERALD L. GREMAUX

MELANIE
KNESS

FATHER LEONARD DEAL

MOTHER VERDA. FAULKNER

THEODORE DEAL

MELANIE KNESS

MAR 1954

MARY
ALICE
KNISS

FATHER: JOHN WILLIAM TRAHIN
MOTHER: CARRIE OSER

EARL FRANCIS TRAHIN
B 4-23-1916
LAKE TWP.

MARY ALICE KNISS
B 5-29-1917

MAR 9-4-1937
COLUMBIA CITY

FATHER: GUY KNISS
MOTHER: DELLA SOVINE

EEL RIVER
TWP.

MARETA COLETTE TRAHIN
B 1-3-1939
EEL RIVER TWP

STEPHEN NESTEL
5-26-1934

MARILYN ELAINE TRAHIN
B 11-11-1940
LAKE TWP.

FREDERICK WILLETT
5- 1939

JAMES EARL TRAHIN
B 6-26-1944

PAMELA HORSTMAN
B 7-1-1946

MAR 2-19-1926 FTW
ST PET

STEPHEN LYNN TRAHIN
B 3-26-1946

BEVERLY MC GRAW
B 6-30-1947

MAR 1-1-1966
ST VINC.

GARRETT, IND.

KNIGHT

CELESTE DEININGER

II

FATHER JOSEPH E. DEININGER

MOTHER MARGARET E. HERBER

DOROTHY
M
KNOLL

CHARLES BELOT
D 1967

DOROTHY M. KNOLL
B 1908 D 12-25-1977
OHIO

BROTHER WILLIAM KNOLL,

TUES 12-27-1977

Dorothy M. Belot

Mrs. Dorothy M. Belot, 69, of 2100 St. Mary's Ave., who retired from L. S. Ayres & Co. after 15 years, died at 6 p.m. Sunday in Parkview Memorial Hospital.

Mrs. Belot, widow of Charles Belot who died in 1967, was born in Ohio and lived in Fort Wayne most of her life.

Surviving are a brother, William Knoll, Cincinnati, and five sisters, Mrs. Aileen Davis, Columbia City; Mrs. Robert Fiedler, Leesburg, Fla.; Mrs. Pat McCuddy, San Bernadino, Calif.; Mrs. Burris Bonham, of Kimmell, and Mrs. Carl Shipe, Pleasant Lake.

Services will be at 11 a.m. Wednesday in Mungovan & Sons South Chapel, where calling is 2 to 8 p.m. today. Burial will be in Catholic Cemetery. Preferred memorials are gifts to West Creighton Avenue Christian Church.

EVELYN
MARY
KNOX

RONDOT

ROBERT HOUSBACH

1ST.

WILLIS HOUSBACH

EVELYN MARY KNOX
B 12-4-1912
1ST. MAR-3-

2ND

JOHN C. BATES

CARL BATES

MARILYN BATES

BONNY BATES

FATHER: ROBERT B. KNOX
MOTHER: CARRIE ROSSELOT

RUBY FOSTER

3RD. CLARENCE FOSTER

LINDIA FOSTER.

RONDOT

JANNET
—
KNOX

JANNET — KNOX

FATHER: RALPH LEROY KNOX
MOTHER: DORIS DEGLER.

RONDOT

RALPH
LEROY
KNOX

FATHER: ROBERT B. KNOX
MOTHER: CARRIE ROSSELOT.

4144 WESTBURY DR.
432-6866

RALPH LEROY KNOX
4-21-1911
CH4-PG141

DORIS DEGLER

MAR.

FATHER:
MOTHER:

SUSANN

ROBERT

REBECCA

RICHARD

SALLY

JANNET

REBECCA
—
KNOX

REBECCA — KNOX

FATHER: RALPH LEROY KNOX
MOTHER: DORIS DEGLER

RONDOT

RICHARD
—
KNOX

FATHER: RALPH LEROY KNOX
MOTHER: DORIS DEGLER.

RICHARD — KNOX

RONDOT

ROBERT
KNOX

FATHER: RALPH LEROY KNOX
MOTHER: DORIS DEGLER.

ROBERT KNOX

ROBERT
B.
KNOX

RONDOT

RALPH LEROY KNOX

DORIS DEGLER

FATHER: THOMAS E. KNOX

MOTHER: MARY J. ___

EVELYN MARY KNOX

1ST WILLIS HOUSBACH

2ND JOHN BATES

3rd. CLARENCE FOSTER.

ROBERT B. KNOX
5-23-1890 10-24-1917
CH8-154
FT.W

CARRIE ROSSELOT
8-23-1890

MAR 6-29-1910
BK 34 PG 388
FT.W

FATHER: FREDERICK PETER ROSSELOT

MOTHER: PHILOMENE ___ RONDOT

ROBERT
B
KNOX

THE FT. WAYNE J-G.

THURSDAY OCT 25-1917

KNOX

ROBERT B. KNOX DIED LAST NIGHT AT HIS HOME 439 NUSEBAUM AVE AT THE AGE OF 27 YEARS- AND 5 MO HE WAS BORN AND REARED HERE AND SPENT THE GREATER PART OF HIS LIFE IN THIS VICINITY. UNTIL THE TIME OF HIS SICKNESS THE DECEASED WAS EMPLOYED AS MACHINIST AT THE WAYNE KNITTING MILLS HE WAS A MEMBER OF THE MOSONIC LODGE SURVIVING ARE THE WIDOW. CARRY, TWO CHILDREN FATHER THOMAS M. KNOX TWO BROTHERS - ARTHUR OF LEWISTON ~~MONTANA~~ WASH AND RALPH OF LOUISVILLE KY AND ONE SITER MRS E. NESSEL OF THIS CITY.

SATURDAY

R.B. KNOX SUNDAY 3 PM. AT RESIDENCE 439 NUSE
REV GUM OFFICIATING INTERMENT IN LINDENWOOD

AUG 1913

1ST
HUSBAND OF CARRY
ROSSELOT.

Died 10-24-1917
BURIED 10-27-1917

RONDOT

SALLY
—
KNOX

SALLY — KNOX

FATHER: RALPH LEROY KNOX
MOTHER: DORIS DEGLER

SUSANN
KNOX

RONDOT

SUSANN KNOX

FATHER: RALPH LEROY KNOX
MOTHER: DORIS DEGLER.

THOMAS
E
KNOX

ARTHUR

LEWISTON WASH
1917

RALPH E.
B 1-9-1886 D 11-4-1917

LINDENWOOD 19-L
LOUISVILL KY
1917

THOMAS E. KNOX
1853 1940

ROBERT B. KNOX
5-23-1890 10-24-1917

CH 8-154
FT. W

MARY J. _____
1852 1942

LINDENWOOD
CARRIE ROSSELOT

MAR 6-29-1910
BK34-PG 388

MRS

NESSEL

FREDERICK

KOCH

ANNA

FRED

ADAMS TWP

OWNS 40A

FREDERICK KOCH

SOPHIA

JOANN
IRENE
KOCH

ANGELIA MARIE RENIER
12-17-1970
NEW HAVEN.

F. BERNARD RENIER
M. MARY EILEEN GERARDOT

DENNIS JAMES RENIER
10-29-1942
JEFF TWP

JOANN IRENE KOCH
8-4-__

MAR 5-21-1966
NEW HAVEN.

F JOHN BAPTIST KOCH
M. MARIE __ ICKES

GETTY

JOHN
B.
KOCKS

HERBERT W. KOCKS
B 3-17-1890
H 2-19

GERTRUDE KOCKS
B 4-20-1898
CH 1-54

JOHN B. KOCKS

MAURICE JOHN
7-21-1900 ✓
H 7-15

FRANCES MOMMER
~~MUSSER~~

AGNES GETTY

BERTHA

MRS GERALD HERBER

MAY 1973

JOHN
BAPTIST
KOCH

JOANN IRENE KOCH

8-4-19__

DENNIS JAMES RENIER
10-29-1942
JEFF TWP.

MAR 5-21-1966
NEW HAVEN

JOHN BAPTIST KOCH

MARIE ____ ICKES

MAURICE
JOHN
KOCKS

GETTY

FATHER: JOHN B. KOCKS
MOTHER: FRANCES MOMMER

MAURICE JOHN KOCKS
B 7-21-1900 D 1-12-1935
FT.W FT.W

AGNES WALBURGA GETTY
B 2-5-1903
FT.W
MAR 9-7-1925
FT.W

FATHER PHILLIP JOHN GETTY
MOTHER MARY M. SPEIDEL

MAURICE
J.
KOCKS

THE NEWS SENTINEL
SATURDAY JAN 12, 1935

KOCKS DIES OF INJURIES

BROKEN BACK SUFFERED LAST FALL IN AUTOMOBILE CRASH BRINGS DEATH TO MAN. CORNER INQUEST TUESDAY

MAURICE J KOCKS AGED 34 WHO HAD BEEN A PATIENT AT ST JOSEPH'S HOSPITAL SINCE SUFFERING A FRACTURED VERTEBRA AND OTHER INJURIES IN AN AUTOMOBILE ACCIDENT LAST OCTOBER 13 DIED AT 12:30 P.M TODAY. HE RESIDED AT 425 EAST CREIGHTON AVE.

AN INQUEST PROBABLY WILL BE HELD TUESDAY NIGHT DR RAYMOND J. BERGHOFF ALLEN COUNTY CORNER SAID. THE INQUEST WILL BE AT THE CORONERS OFFICE.

MR KOCKS WHO WAS EMPLOYED BY THE LINCOLN NATIONAL LIFE INSURANCE COMPANY WAS RIDING IN AN AUTOMOBILE DRIVEN BY JOHN W. METTEL 1219 OAKLAND DRIVE WHEN THE CAR WAS STRUCK ON U.S HIGHWAY NO 30 WEST OF THIS CITY BY A MACHINE DRIVEN BY PAUL DIEDERICK OWNER OF DIXIE BARBECUE. THE CAR WAS OVERTURNED SEVERAL TIMES AND THREE OTHER YOUNG MEN SUFFERED MINOR INJURIES. THE THREE MEN WERE RETURNING TO THIS CITY AFTER ATTENDING A FOOTBALL GAME AT SOUTH BEND.

over

A CHARGE AGAINST DIEDERICK OF LEAVING THE SCENE OF THE ACCIDENT IS PENDING IN CITY COURT

THE DECEASED WAS A LIFE LONG RESIDENT OF THIS CITY AND A MEMBER OF ST PETER'S CATH CH. THE HOLY NAME SOCIETY OF THE CHURCH AND THE KNIGHTS OF COLUMBUS. HE ATTENDED ST MARY'S CATHOLIC SCHOOLS.

SURVIVING ARE THE WIDOW AGNES ; THE MOTHER MRS FRANCES KOCKS A BROTHER HERBERT W, AND TWO SISTERS MRS GERALD HERBER AND MISS GERTRUDE KOCKS ALL OF THIS CITY. THE BODY WAS TAKEN TO THE ANKENBRUCK FUNERAL HOME.

MONDAY JAN 14.

PICTURE.

FOR NOBLE & CO BEFORE GOING TO LINCOLN LIFE (MO BEFORE ACCIDENT)

FUNERAL SERVICES FOR MAURICE J. KOCKS AGED 34 WILL BE HELD TUESDAY AT 8:30 AT THE RESIDENCE 425 EAST CREIGHTON AVE AND AT 9 AM AT ST PETER'S CATH CHURCH. THE RT REV MSGR CHARLES H THIELE WILL OFFICIATE BURIAL WILL BE IN THE CATHOLIC CEMETERY.

DIED 1-12-1935

BUR 1-15-1935

REV.

FERDINAND
KOERDT.

ORDAINED 7-8-1876

FERDINAND KOERDT
B 8-23-1853 D 5-6-1905

DFTINGHAUFEN
WEFTPHALEN

LOS ANGELES
CA.

PASTOR ST. PETERS
FT. W.

BRIAN
S
KOHL

F. GEORGE F. KOHL
M. MILDRED GRAHAM

BRIAN S. KOHL
11-21-1962

DIANA
R.
KOHL

DIANA R. KOHL
5-4-1959

F MATTHEW J. KOHL

M. JOAN SCHMIDT

DONALD
F.
KOHL

SHARON R. KOHL
11-18-1946

DENNIS LORENZ
MAR 2-13-1965

DONALD F KOHL JR
7-27-1948

BRENDA VIERNUM
MAR 10-26-1968

JAMES M. KOHL
5-24-1956

F. MATTHEW J. KOHL

M. HELEN C. KLUG.

DONALD F. KOHL
3-2-1920

ROSE ROBEY
MAR 2-16-1945

DONALD
F
KOHL JR

MICHAEL D. KOHL
4-26-1969

F. DONALD F KOHL
M. ROSE ROBEY

DONALD F. KOHL
7-27-1948

BRENDA VIERNUM

MAR 10-26-1968

ELIZABETH
A.
KOHL

ELIZABETH A. KOHL
3-1-1915

SISTER ELIZABETH
O.S.B.
9-8-1933

F. GEORGE F. KOHL
M. CAROLINE M. KLUG.

(12) TYPED

GENEALOGY-

GEORGE F. KOHL
CAROLINE M KLUG

CAROLINE M. KLUG THE FIFTH DAUGHTER AND TWELFTH CHILD OF GREGOR - KLUG AND ELIZABETH ALTER.

. GEORGE F. KOHL m 6-10-1914 CAROLINE M KLUG
BK 40-565
12-3-1889 / 8-15-1966 1-22-1892 /
FT. W

. ELIZABETH A. KOHL NUN - 9-8-1933
3-1-1915 / SISTER ELIZABETH O.S.B.

. ROSEMARY C. KOHL m 6-10-1939 WALTER - HUND
7-5-1916 / /

. WALTER - HUND m 5-13-1961 SHARON - MAGUE
4-4-1940 / /

TIMOTHY - HUND
2-10-1962 /

JEFFREY - HUND
7-3-1963 /

RICHARD - HUND
5-8-1964 /

MICHELLE - HUND
5-31-1965 /

DANIEL - HUND
4-24-1971 /

. STEPHEN A. HUND m 9-28-1963 MARIA - MAGYAR
9-27-1942 / /

. CAROLYN - HUND
7-24-1964 /

THERESA - HUND
1-13-1966 /

JUDY - HUND
5-9-1968 /

GEORGE F KOHL
CAROLINE M. KLUG

THOMAS _ HUND m 8-9-1970 GERALDINE _ CALELLO
3-18-1946 / _____ / _____

GERALD _ HUND m _____ _____
7-13-1950 / _____ / _____

GEORGE F. KOHL m 10-25-1941 MILDRED _ GRAHAM
5-26-1918 / _____ / _____

GREGORY T. KOHL m 4-25-1965 JULIA _ ERICKSEN
2-6-1943 / _____ / _____

GREGORY E. KOHL
10-23-1969 /

VICTORIA M. KOHL
3-8-1973 /

GEORGE F. KOHL JR. m 8-12-1972 CHRISTINE _ JURCZAK
10-26-1945 / _____ / _____

_____
/

BRIAN S. KOHL
11-21-1962 /

KATIE A. KOHL
6-3-1964 /

MILDRED V. KOHL
2-11-1966 /

GENEALOGY - 3 -

GEORGE F. KOHL
CAROLINE M. KOHL

. PAUL A. KOHL m 2-15-1958 DELLA — RYAN
10-23-1932 / _____ _____ / _____

PATRICK A. KOHL
11-16-1958 /

TIMOTHY — KOHL
9-29-1961 /

— NOTES —

GEORGE
F.
KOHL

ELIZABETH A KOHL
3-1-1915

NUN SISTER ELIZABETH O.S.B.
9-8-1933

ROSEMARY C. KOHL
7-5-1916

WALTER HUND
MAR 6-10-1939

GEORGE F. KOHL
5-26-1918

MILDRED GRAHAM
MAR 10-28-1941

PAUL A. KOHL
10-23-1932

DELLA RYAN
MAR 2-15-1958

GEORGE F. KOHL
12-3-1889 8-15-1966

CAROLINE M. KLUG.
1-22-1892
H4-32
MAR 6-10-1914
BK40-PG565

F. GREGOR KLUG
M ELIZABETH ALTER.

GEORGE
F.
KOHL

F. GEORGE F. KOHL
M. CAROLINE M. KLUG.

GEORGE F. KOHL
5-26-1918

MILDRED GRAHAM

MAR 10-25-1941

GREGORY T KOHL
2-6-1943

JULIA ERICKSEN
MAR 4-25-1965

GEORGE F KOHL JR
10-26-1945

CHRISTINE JUROZAK
MAR 8-12-1972

BRIAN S
11-21-1962

KATIE A
6-3-1964

MILDRED V.
2-11-1966

GREGORY
E
KOHL

F. GREGORY T. KOHL

M. JULIA ERICKSEN

GREGORY E. KOHL
10-23-1969

GEORGE
F
KOHL JR

F. GEORGE F. KOHL
M. MILDRED GRAHAM.

GEORGE F. KOHL JR
10-26-1945

CHRISTINE JUROZAK

MAR 8-12-1972

GREGORY
T
KOHL

GREGORY E KOHL
10-23-1969

F. GEORGE F. KOHL
M. MILDRED GRAHAM.

VICTORIA M.
3-8-1973

GREGORY T. KOHL
2-6-1943

JULIA ERICKSEN

MAR 4-25-1965

JAMES
M.
KOHL

F. DONALD F. KOHL
M. ROSE ROBEY

JAMES M. KOHL
5-29-1956

KATIE
A
KOHL

KATIE A. KOHL
6-3-1964

F GEORGE F. KOHL

M. MILDRED GRAHAM.

GENEALOGY —

(13) TYPED

MATTHEW J. KOHL HELEN C. KLUG.

HELEN C. KLUG THE SIXTH DAUGHTER AND THIRTEENTH CHILD OF GREGOR KLUG AND ELIZABETH ALTER.

. MATTHEW J. KOHL m 6-10-1919 HELEN C. KLUG
9-27-1891 / 3-17-1959 BR45-356 4-7-1894 / 11-12-1934
FTW

. DONALD F. KOHL m 2-16-1945 ROSE ROBEY
3-2-1920 / /

. SHARON R KOHL m 2-13-1965 DENNIS LORENZ
11-18-1946 / /

. DENNIS J. LORENZ JR.
9-10-1965 /

RICHARD D. LORENZ
2-8-1968 /

JENNIFER R. LORENZ
5-24-1972 /

. DONALD F. KOHL JR. m 10-26-1965 BRENDA VIERNUM
7-27-1948 / /

MICHAEL D. KOHL
4-26-1969 /

. JAMES M. KOHL m ____ ____
5-24-1956 / /

. PATRICIA C KOHL m 3-11-1944 WALTER PREISE
5-16-1922 / /

. WALTER D PREISE m 9-20-1969 LYNN JARCZAK
5-27-1945 / /

. DANNY PREISE
9-21-1971 /

MATTHEW J. KOHL HELEN C. KLUG

PATRICIA CONT

, MARY H. PREISE m 8-17-1968 TERRY — ARTMAN
1-12-1947 / /

TRACY L. ARTMAN
11-16-1970 /

, JOHN E. PREISE m 11-11-1972 SUZANNE — LUCK
12-5-1950 / /

, KATHY A. PREISE m — /
7-7-1956 /

, MATTHEW J. KOHL m 6-11-1955 JOAN — SCHMIDT
2-10-1928 / /

MATTHEW J. KOHL JR m — /
11-26-1956 /

DIANA R. KOHL m — /
5-4-1959 /

THOMAS — KOHL
4-23-1961 /

RAYMOND — KOHL
6-29-1965 /

— NOTES —

MATTHEW
J.
KOHL

MATTHEW J. KOHL JR
11-26-1956

F. MATTHEW J. KOHL
M. HELEN C. KLUG.

DIANA R.
5-4-1959

THOMAS
4-23-1961

MATTHEW J. KOHL
2-10-1928

JOAN SCHMIDT

MAR 6-11-1955

RAYMOND
6-29-1965

MATTHEW
J.
KOHL

DONALD F. KOHL
3-2-1920

ROSE ROBEY
MAR 2-16-1945

PATRICIA C. KOHL
5-16-1922

WALTER PREISS
MAR 3-11-1944

MATTHEW J. KOHL
2-10-1928

JOAN SCHMIDT
MAR 6-11-1955

CHICAGO

MATTHEW J. KOHL
9-27-1891 D 3-17-1959

HELEN C. KLUG
4-7-1894 D 11-12-1934

MAR 6-10-1919
BK 48 - PG 356

2ND MAR TO

CLAIRE SUELZER
MAR 11-20-1941

F. GREGOR KLUG
M. ELIZABETH KLUG.

MATTHEW
J.
KOHL JR

F. MATTHEW J. KOHL

M. JOAN SCHMIDT.

MATTHEW J. KOHL
11-26-1956

MICHAEL
D.
KOHL

F. DONALD F KOHL
M. BRENDA VIERNUM.

MICHAEL D. KOHL
4-26-1969

MILDRED
V.
KOHL

MILDRED V. KOHL
2-11-1966

F. GEORGE F. KOHL

M. MILDRED GRAHAM.

PATRICIA
C
KOHL

WALTER PREISS

PATRICIA C. KOHL
5-16-1922

MAR 3-11-1944

F. MATTHEW J. KOHL
M. HELEN C. KLUG.

WALTER D PREISS
5-27-1945

LYNN JARCZAK
MAR 9-20-1969

MARY H. PREISS
1-12-1947

TERRY ARTMAN
MAR 8-17-1968

JOHN E. PREISS
12-5-1950

SUZANNE LUCK
MAR 11-11-1972

KATHY A. PREISS
7-7-1956

PATRICK
A.
KOHL

F. PAUL A. KOHL
M. DELLA RYAN

PATRICK A. KOHL
11-16-1958

PAUL
A.
KOHL

PATRICK A. KOHL
11-16-1958

TIMOTHY KOHL
9-29-1961

F. GEORGE F. KOHL
M. CAROLINE M. KLUG

PAUL A. KOHL
10-23-1932

DELLA RYAN

MAR 2-15-1958

RAYMOND
KOHL

F MATTHEW J. KOHL
M. JOAN SCHMIDT

RAYMOND KOHL
6-29-1965

ROSEMARY
C
KOHL

WALTER HUND
4-4-1940

SHARON MAGUE
MAR 5-13-1961

STEPHEN A. HUND
9-27-1942

MARIA MAGYAR
MAR 9-28-1963

THOMAS HUND
3-13-1946

GERALDINE CALELLO
MAR 8-9-1970

GERALD HUND
7-13-1950

WALTER HUND

ROSEMARY C. KOHL
7-5-1916

MAR-6-10-1939

F. GEORGE F. KOHL
M. CAROLINE M. KLUG

SHARON
R
KOHL

DENNIS J. LORENZ JR
9-10-1965

RICHARD D.
2-8-1968

JENNIFER R.
5-24-1972.

DENNIS LORENZ

SHARON R KOHL
11-18-1946

MAR 2-13-1965

F. DONALD F. KOHL

M. ROSE ROBEY

THOMAS
KOHL

F. MATTHEW J. KOHL
M. JOAN SCHMIDT

THOMAS KOHL
4-23-1961

TIMOTHY
KOHL

F. PAUL A. KOHL
M. DELLA RYAN

TIMOTHY KOHL
9-29-1961

VICTORIA
M.
KOHL

VICTORIA M. KOHL
3-8-1973

F. GREGORY T. KOHL
M. JULIA ERICKSEN

ALBERT
KOLKMAN

RONALD F

GERALD H.

EUGENE H.

ALBERT KOLKMAN

JUDITH

STELLA PERRIGUEY
1913

D 11-11-1974
FT. W
CATHLEM

74
61
1913

M ANNETTE PERRIGUEY

CAROL

KOLORIK

GETTY

FATHER: DONALD JAMES SMITH

MOTHER: VIRGINIA JENNINGS HITE

GERALD M. SMITH

B 2-15-1941

CAROL KOLORIK

MAR 8-1-1963

ALISSA
SUZANNE
KOZUH

RONDO

OUR LITTLE FLOWER

HAS BLOOMED.....

ALISSA SUZANNE KOZUH

JAN. 20,1972

9lb. 6oz.

ALISSA SUZANNE KOZUH
B 1-20-1972
BINGHAMTON N.Y.

FATHER: FRANK THOMAS KOZUH
MOTHER: DIANE ELAINE YERKS

ALISSA
SUZANNE
KOZUH

RONDOT

ALISSA SUZANNE KOZUH
B 1-20-1972
BINGHAMTON N.Y.

FATHER: FRANK THOMAS KOZUH
MOTHER: DIANE ELAINE YERKS

FRANCIS

KOZUH

RONDOT

FRANK THOMAS KOZUH
B 1-24-1940
DAYTON OHIO

DIANE ELAINE YERKS
B 10-15-1945
FT. W.

FRANCIS KOZUH
B 6-4-1897
CARKASICH AUSTRIA.

CHAROLETT RUTH YIETER
B 10-30-1912
BUCYRUS. OHIO

FRANK
THOMAS
KOZUH

RONDOT

FATHER: FRANCIS KOZUH

MOTHER: CHAROLLET R. YIETER

ALISSA SUZANNE KOZUH
B 1-20-1972

BINGHAMTON N.Y

LAURA MARIE KOZUH
B 10-13-1973

ENDICOTT N.Y.

FRANK THOMAS KOZUH
B 1-24-1940

DAYTON, OHIO

DIANE ELAINE YERKS
B 10-15-1945
FT.W

MAR 6-24-1967
FT.W

FATHER: WILLIAM HOWARD YERKS

MOTHER: ELIZABETH LOUISE RONDOT

RONDOT

A LITTLE BIT
OF SUNSHINE

LAURA MARIE KOZUH

8lbs. 9 ozs.

OCT. 13, 1973

LAURA
MARIE
KOZUH

LAURA MARIE KOZUH
B 10-13-1973
ENDICOTT N.Y.

FATHER: FRANK THOMAS KOZUH
MOTHER: DIANE ELAINE YERKS

COLLEEN

KRAFT

LINDA — FRANE
6-1-1951

F. FRANCIS FRANE

M. ANGELINE AUGUSTA
COMMENT

JEROME GEORGE FRANE
9-14-1930

COLLEN — KRAFT

8-28-1928

MAT CA 1950

KRAMER

SISTER ELIZABETH APP

D SCHRAMM FTW

KRAMER

ANTHONY
KRAMER

SISTER ELIZABETH APP

ANTHONY KRAMER

CHICAGO

BERNARD
KRAMER

SISTER ELIZABETH APP

FRW

BERNARD KRAMER

CHARLES
KRAMER

SISTER ELIZABETH APP

CHARLES KRAMER

FT LAUDERDALE
FL

ELIZABETH
KRAMER

TYPED
11-1981

FATHER MATHIAS APP
MOTHER ROSINA (KETCHER) WAGNER

MARTIN APP
B 12-25-1863 D 12-31-1951
FTW BUR 1-1-1952
CATH CEM

ELIZABETH KRAMER
B 9-23-1864 D 4-12-1945
FT. W FT. W
CATH CEM.
MAR 6-19-1888
BK 17-PG 562

84.

ROSE B. APP
B 2-12-1895
H 4-11
FT W

MARIE APP
B 2-14-1896
SLH 7-28
FT. W.

HILDA APP

HUGH P. HART
MAR 2-16-1931
FT. W

CECLIA J. APP
B 4-28-1897

CARL B. ANKENBRUCK
MAR 6-23-1920
BK 50 PG 543

AGNES APP

(1) LOUIS MARTIN APP
D 9-23-1939

DIED AS INFANT

TYPED
11-1981

FTW J.G.
FRIDAY APRIL 13, 1945

ELIZABETH
KRAMER.

PICTURE
MRS ELIZABETH APP. 17

MRS ELIZABETH APP, 80 1110 EAST WASHINGTON BLVD, DIED AT 9.35 P.M AT HER RESIDENCE FOLLOWING AN ILLNESS OF FOUR MONTHS. SHE HAD BEEN SERIOUSLY ILL FOR THE PAST THREE WEEKS. SHE WAS A MEMBER OF THE ST MARY'S CATHOLIC CHURCH, THE ROSARY SOCIETY, THE ALTER SOCIETY, THE MISSION SOCIETY AND THE DAUGHTERS OF ISABELLA, SHE AND HER HUSBAND MARTIN, CELEBRATED THEIR GOLDEN WEDDING ANNIVERSARY IN FEB. 1935, SURVIVORS BESIDES THE HUSBAND INCLUDE FIVE DAUGHTERS MISSES ROSE, MARIE AND AGNES ALL AT HOME MRS CARL ANKENBRUCK AND MRS HUGH DART FT. W, A SISTER MRS D SCHRAMM, THREE BROTHERS BERNARD KRAMER, FT. W CHARLES KRAMER FT. LAUDERDALE FLA. AND ANTHONY KRAMER CHICAGO 11 GRAND CHILDREN AND 2 G.G. CHILD.

THE BODY WAS REMOVED TO THE ANKENBRUCK FUNERAL HOME AND WILL BE RETURNED TO THE RESIDENCE SATURDAY AFTERNOON

OVER

1945
40
1965

MAY 1975

DIED 4-12-1945
BOR 4-16-1945

14
15
16

SAT 14,

APP MRS ELIZABETH FUNERAL SERVICES WILL BE
CONDUCTED AT 8:30 AM MONDAY AT THE RESIDEN
AND AT 9 AM AT ST MARY'S CATHOLIC CHURCH
INTERMENT WILL BE IN THE CATHOLIC CEM.

JOHN
G.
KRAMER

JOHN G. KRAMER

ELIZABETH THERESA ALTER
6-5-1869

MAR 5-21-1891
BK 19-PG 214

F. JACOB ALTER
M. SALOME GERNRDIN

MAX
KRAUS

FORMER ALLIED SEED OFFICIAL

Max Kraus (1866-1943) was vice president of Allied Seed Company and prominent in Fort Wayne business, civic and club activities. He served as an officer of Allied Seed from its organization in 1932 until 1943. Previously, he was secretary-treasurer of Kraus & Apfelbaum, wholesale grain and seed dealers, and president of D. S. Sears, packers of condiments.

He was an active member of the Chamber of Commerce and Rotary Club. He was born and reared in Columbia City, and worked with his father, Leopold Kraus, a rural produce buyer. He was buried in Lindenwood, one of the Nation's great cemeteries and its modern facilities include new office facilities, garden crypts, single and family plots, two chapels and crematory.

BARBARA

—

KRULL

RONDOT

FATHER: CLARENCE T. TATMAN

MOTHER: DOROTHY G. RONDOT

DANIEL — TATMAN
7-18-1942
FT. W

BARBARA — KRULL

MAR 8-20-1967
ROME CITY
IND.

CARROL
KRUSE

RONDOT

TINA MARIE KRUSE
B 10-21-1964
GOSHEN, IND.

CARROL — KRUSE
B D

SANTA CRUS. CA.
SHARON KAY RONDOT
B 2-25-1944
FT. W

MAR.

November 10 1983

Dear Frances and Al:-

Thanks for the family group papers and the clippings.

I was not personally acquainted with Dwight Roe, but knew him from contacts while at work.

The inclosed clipping aroused my intuition, there are too many similarity (Peoples names, town, and conditions) in the article to leave me without a second openion. Are my thoughts ill founded?

All families report a "OK" at this time.

May the good Lord bless you and keep you both in good health.

Love

Jerry

P.S. Here is the updated directory of our Family.

2 teen-agers forced into labor camp prostitution, say police

Associated Press

SANTA CRUZ — Two teen-agers who thought they were going to a party instead spent a "grotesque" night in forced prostitution at three remote farm labor camps to raise rent money for one of their captors.

Investigators said the victims, ages 14 and 15, were forced to have sexual intercourse with at least 20 men over a five-hour period, earning about $400 for their captors, police said.

"It's grotesque. The case is just grotesque in the degree to which the participants seemed to lack any care or concern about what they were doing to these girls," said Gary Brayton, an assistant Santa Cruz County district attorney assigned to the case.

Charged with kidnapping, pandering and robbery in the Oct. 14 incident are Tina Maria Wilson, 24, and Katherine Charles, 18, both of Santa Cruz, and a 15-year-old girl whose name was not released because of her age. The robbery charges stem from the alleged theft of jewelry from the victims.

Wilson and Charles, held in the Santa Cruz County Jail in lieu of $50,000 bail, appeared yesterday in Municipal court, where their request for bail reduction was denied. They were scheduled to appear in court again on Monday.

The 15-year-old, being held in Juvenile Hall, is scheduled for an Oct. 25 hearing.

"Tina Wilson apparently needed some rent money, so she went around with a couple of girl friends looking for some ladies to pick up," Assistant District Attorney Thomas Kelley said.

Investigators said the two girls were lured into a car by promises of a party. Instead, they were whisked north up Highway 1 to Davenport, where they were beaten, forced to disrobe and offered "for sale" for $25 each to men at seven remote labor camps along the coast.

Police who interviewed at least a dozen laborers believed to have participated in the incident said the rapes took place in three of the camps.

The group returned to Santa Cruz sometime after midnight and stopped at a liquor store, where one of the victims escaped. Police said she told a store clerk that she had been kidnapped and pleaded with him to call authorities.

The car sped off, leaving the girl behind. The other girl was released a short time later.

RONDOT

TINA MARIE KRUSE

Austin Reed of Regent Street mixes g
and tailoring with a decidedly British accent, to create a handsome sportcoat in the finest 100% wool flannel. Navy, 185.00.
Austin Reed flannel dress slacks, with belt loops, 1/4 top pockets and two rear pockets, assorted shades, 60.00
With the purchase of an Austin Reed sportcoat and slacks, at regular price we'll treat you to two Buffums Own dress shirts to complete your outfit . . . value 20.00-22.00 each, at no extra charge.
Men's Clothing

Buffums

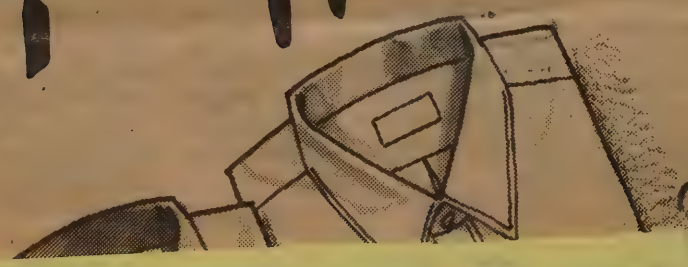

TINA
MARIE
KRUSE

RONDOT

TINA MARIE KRUSE
B 10-21-1964
GOSHEN, IND

FATHER: CARROL KRUSE
MOTHER: SHARON KAY RONDOT

MICHAEL
KSZYSIAK

MICHAEL ___ KSZYSIAK

___ CONNROD

F ___ ___

M GERTRUDE (CONNROD)
HOLLENBACK.

JAMES
KUCHLER

MICHAEL KUCHLER
12-30-1968

RYAN
3-18-1971

JAMES KUCHLER

LAURA K. SCHAEFER
11-26-1944

MAR 6-15-1968

F. JOSEPH A. SCHAEFER
M. MARY L. GAITON

MICHAEL

KUCHLER

F. JAMES KUCHLER

M. LAURA K. SCHAEFER.

MICHAEL KUCHLER
12-30-1968

RYAN

KUCHLER

F. JAMES KUCHLER

M. LAURA K. SCHAEFER.

RYAN KUCHLER

3-18-1971

HERMAN
J.
KUEHNER

Herman J. Kuehner, 70, Clearwater, Fla., died Tuesday in Clearwater.

Kuehner lived in Fort Wayne until 10 years ago. He was a mechanic retired from General Electric Co. and a member of International Union of Electrical, Radio and Machine Workers AFL-CIO Local 910.

Surviving are his wife, Catherine E., and a son, Donald A. of Clearwater.

Services will be Saturday in Rhodes Funeral Home, Clearwater. Burial will be in Chapel Hill Memorial Park, Largo, Fla. Memorials are to American Cancer Society.

JOSEPH
B
KUEHNER

BROTHER HERMAN

JOSEPH B. KUEHNER
1904 D 4-18-1975

LENORE

NANCY

DAVID

TOM

DONALD

EDWARD

RONALD

SNT 4-19-1975

Joseph B. Kuehner

Joseph B. Kuehner, 71, R. R. 1, Churubusco, formerly of Fort Wayne, who retired from General Electric Co. after 44 years, died at 4:30 p.m. Friday at his home on Blue Lake.

A native of Allen County, he lived in Fort Wayne prior to moving to the Blue Lake address in 1966.

Surviving are his wife, Lenore; a daughter, Nancy, Fort Wayne; five sons, David, Tom and Donald, Fort Wayne; Edward, Churubusco, and Ronald, Huntertown, and a brother, Herman, in Florida.

Friends may call at Sheets Funeral Home, Churubusco, after 2 p.m. Sunday. Services will be there at 10:30 a.m. Monday with burial in Catholic Cemetery, Fort Wayne.

MARVIN
KUHNS

Author on ed bandit

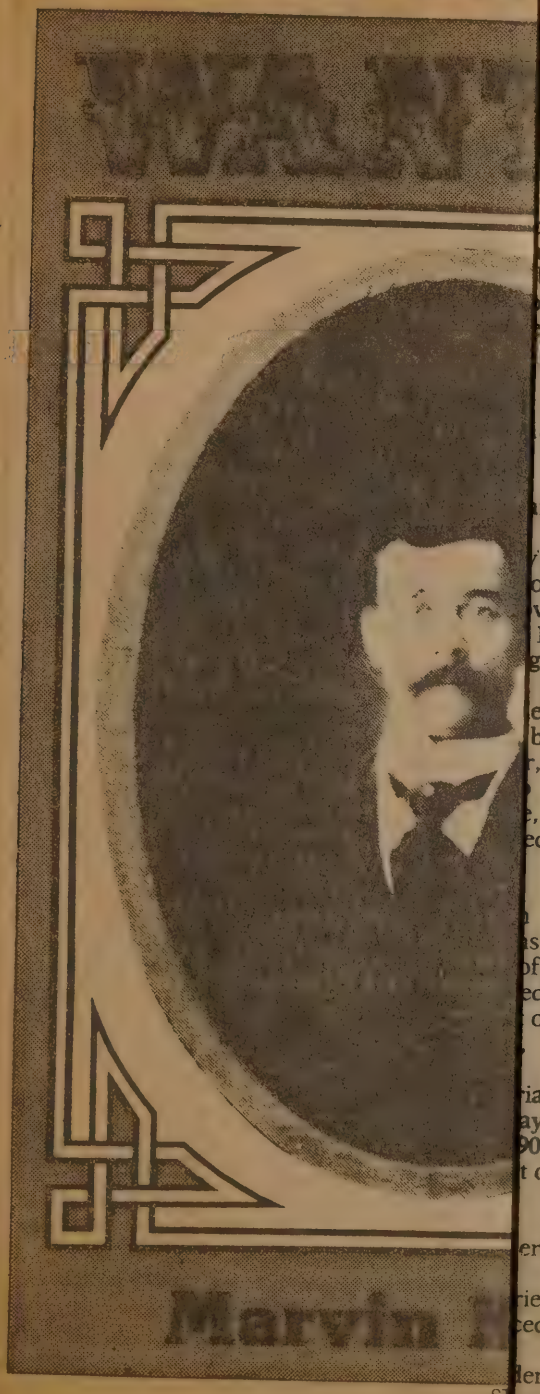

te,
io
Van
own
k at
"On
of
nd
by
l in
the
884,
nsfer
oose
w. In
He
gain
el"
by
ed
s
of
ed
of
ia,
ayne
90
t of
ere
ied
ed
der
sed
. As

a trusty, however, he managed to walk out the front door of the prison in November, 1900. Kuhns was recaptured after a gun battle in a hotel in Green Hill near Lafayette. Pardoned in 1905, he married a childhood sweetheart from Ohio, and finally seemed to settle down, taking up framing near Lisbon in Noble County.

His wife, a former bawdy-house bartender with two sons, later said she had no idea what got into Kuhns in 1907. "One morning," said Gagen, "he got up and told his wife that he had to go to Cleveland to collect some money that was owed him. She heard he'd been shot after stealing a horse and a carriage down around St. Mary's."

Gagen, in perusing Van Wert newspapers, documented the details of Kuhn's death on June 2, 1907, and how he had in fact been confronted by police after stealing a horse and buggy from an Auglaize County farmer. He had fired the first shot at a pursuing sheriff's buggy. Exhausted from a foot chase, Kuhns was mortally wounded in the back by a .38 caliber bullet while lying in a field near Scott, Ohio, a few miles north of Van Wert.

He died quietly in the town jail at 11 p.m.

"His courage never failed him and he kept a firm grip on his feelings to the very end," according to one newspaper account. "To the surprise of the officers and physicians, he never uttered a complaint, not one oath fell from his lips."

Kuhns' grave is in a cemetery near Indiana 33 just north of Wolf Lake.

Meanwhile, Gagen is left wondering how such a notoriously bad man so endeared himself to the respectable citizenry of Noble County to the extent that they would write letters suppporting his pardon from prison.

"Why, I don't know," Gagen said, mysteriously. "They must have owed him something."

Author on the trail of Noble County's beloved bandit

STAFF ILLUSTRATION BY CORINNE HENDERSON

By SHERMAN GOLDENBERG
Staff Writer

ALBION — If Bob Gagen has his way, the century-old story of Noble County outlaw Marvin Kuhns will take its place with that of the legendary Jesse James as one of this country's most outrageous and flamboyant criminals.

Gagen, owner and publisher of the Noble County American, has been researching the life of the infamous villain since he moved here from Illinois in 1975 to take over the Albion weekly. Gagen became so enamored with Kuhns' adventures that he plans to write a book about the mischeivous horse theif who three times broke out of the Noble County Jail, twice deserted the U.S. Army, once fled the Ohio State Penitentiary and several times fought gun battles with area authorities.

Having spent 16 of his 40 years behind bars, Kuhns finally was gunned down in a field north of Van Wert, Ohio, in 1907. His legend, by then, was larger than life. And Gagen has spent countless hours in several cities trying to sift throught fact and fiction about Kuhns contained in newspaper clippings and personal letters.

Gagen says Kuhns was undeniably a bad man. He shot at more than a few people, stole numerous horses, cussed alot, drank some, and generally amused newspaper readers of the era. But Gagen says it is unknown whether Kuhns was as bad as people thought, or whether he was guilty of the murder for which he was convicted and sentenced to the Ohio State Peniteniary in 1905.

And though crime obviously is no laughing matter, Kuhns had a certain comic flair that set him apart from the common horse thief. Gagen describes him as a "free spirit" prone more to mischeif than to evil. He calls him "a devilish guy," and points out that Kuhns was almost always welcome in his hometown when he sought refuge from the authorities. Aware of his presence, few of the neighbors here would lift a finger to assist the police.

"He could always find sanctuary here in Noble County," says Gagen. "People here wouldn't do anything to help the law. They didn't think he was evil. Though, there were occasions that a few individuals informed on him and he managed to get in jail."

On the run, Kuhns would show up in a local restaurant for breakfast. The fugitive would walk nonchalantly into the local newspaper office and compliment the editor on his unbiased coverage of Kuhns'crimes.

"Sometimes, when he was on the lam, so to speak, he'd show up at a classroom down at Green Center and just spend time sitting at the back of the room watching the class and then he'd leave," Gagen said. "Or he'd show up at a dance late some night unannounced, and then take off. He was sort of a will of the wisp."

Even more paradoxical was his charitable nature, a tendency that earned him a Robin Hood-like reputation. When a sightless, elderly Burr Oak woman was in dire need, for instance, Kuhns sent her money anonymously through friends.

And Gagen still is trying to determine why several prominent Albion-area residents helped Kuhns earn a pardon from the Ohio prison where the outlaw was dubbed a "model prisoner" by corrections officials.

"He intrigued me simply because he was, well, one of a kind here," says Gagen. "He was considered to be a criminal and pursued most of his life. He was constantly in and out of jail. Yet he was not an evil man and he had many attractive qualities. . . . And a lot of folklore built up around here as a result. What I'm trying to do is sort of penetrate through that in mostly dealing with contemporary newspaper accounts. I feel those are as reliable as anything I can find."

As Gagen's research proceeds in Huntington, Churubusco, LaPorte, and Lafayette, as well as the Ohio cities of Fostoria, Defiance and Van Wert, he periodically offers his own newspaper readers an inside look at his findings in a column entitled "On the Trail of Marvin Kuhns."

Kuhns was born southwest of Albion on the Wolf Lake Road, and got his criminal start as a youth by burning down the Stanley School in what is now Chain O'Lakes State Park. At least he was accused of the crime.

From there he progressed to robbing a store in Wolf Lake in 1884, an escapade for which he was convicted and held in the Noble County Jail. Twice, before his transfer to the Indiana State Prison at Michigan City, Kuhns escaped by deceiving a jailer and by prying loose the bars in an upper story window. In neither case was anyone injured. He was recaptured in LaPorte and again in Carroll County near Lafayette.

Considered a "docile and model" prisoner, he was paroled in 1886 by Gov. Isaac Gray. Only a year later, however, he was shipped back to Michigan City for stealing a horse, but his good behavior again earned him parole.

After a third escape from the county jail while being held on an intoxication charge in 1889, Kuhns settled into a more serious spate of criminal activity. Using an assumed name, he joined the 7th Regiment of the U.S. Army in Columbus, Ohio, and soon deserted. Accused of murdering a companion in Fostoria, Ohio, he was captured by Fort Wayne and Churubusco authorities in 1890 after a gunfight on the main street of Churubusco near the current downtown section. Kuhns, a companion and a police officer were wounded in the fray.

Kuhns was returned to Ohio, tried in Tiffin and in July, 1891, sentenced to life at hard labor in the state penitentiary for the Fostoria murder — a conviction Gagen says was based largely on circumstantial evidence. As a trusty, however, he managed to walk out the front door of the prison in November, 1900. Kuhns was recaptured after a gun battle in a hotel in Green Hill near Lafayette. Pardoned in 1905, he married a childhood sweetheart from Ohio, and finally seemed to settle down, taking up framing near Lisbon in Noble County.

His wife, a former bawdy-house bartender with two sons, later said she had no idea what got into Kuhns in 1907. "One morning," said Gagen, "he got up and told his wife that he had to go to Cleveland to collect some money that was owed him. She heard he'd been shot after stealing a horse and a carriage down around St. Mary's."

Gagen, in perusing Van Wert newspapers, documented the details of Kuhn's death on June 2, 1907, and how he had in fact been confronted by police after stealing a horse and buggy from an Auglaize County farmer. He had fired the first shot at a pursuing sheriff's buggy. Exhausted from a foot chase, Kuhns was mortally wounded in the back by a .38 caliber bullet while lying in a field near Scott, Ohio, a few miles north of Van Wert.

He died quietly in the town jail at 11 p.m.

"His courage never failed him and he kept a firm grip on his feelings to the very end," according to one newspaper account. "To the surprise of the officers and physicians, he never uttered a complaint, not one oath fell from his lips."

Kuhns' grave is in a cemetery near Indiana 33 just north of Wolf Lake.

Meanwhile, Gagen is left wondering how such a notoriously bad man so endeared himself to the respectable citizenry of Noble County to the extent that they would write letters suppporting his pardon from prison.

"Why, I don't know," Gagen said, mysteriously. "They must have owed him something."

ERASTUS
B.
KUNKLE

CAME TO FT. W.
1864

ERASTUS B. KUNKLE
B 1836 D

WEST MORELAND
COUNTY PA.

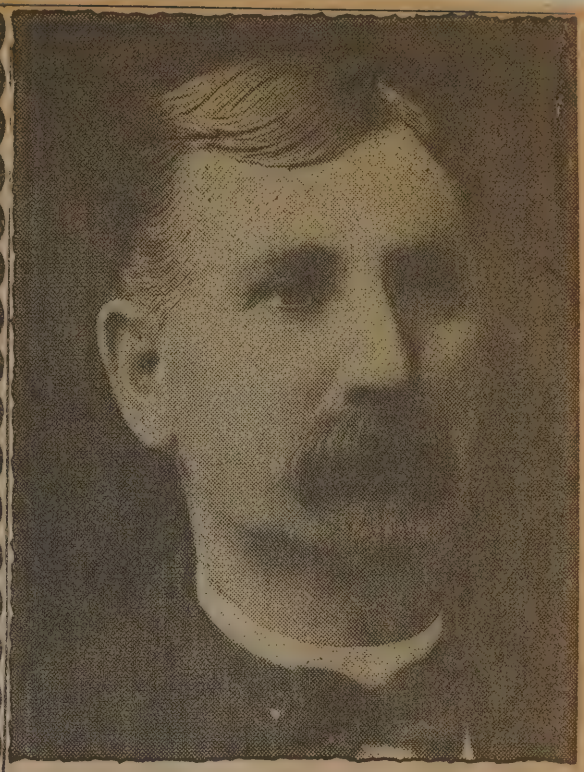

FOUNDED KUNKLE VALVE COMPANY

Erastus B. Kunkle, (1836-1913) machinist and inventor, was founder of the Kunkle Valve Company, Inc., in 1875. His inventiveness led to the development of the Kunkle lock-up safety valve and to the expansive production of valves. He was also credited with the invention of other related products produced by his firm.

The Kunkle Valve Company has been in continuous operation since its founding, and its modern plant facilities are now located at 8222 Bluffton Road. Born in West Moreland County, Pa., Mr. Kunkle came here in 1864, where he worked in the Pennsylvania Railroad shops until he opened his valve plant.

Mr. Kunkle rests in Lindenwood, where modern facilities include a new office building, two chapels, garden crypts, crematory, single and family plots.

ERASTUS
B.
KUNKLE

CAME TO FT. W.

1864

ERASTUS B. KUNKLE
B 1836 D 1913

WEST MORELAND
COUNTY PA.

Condu
than musi
over musi
hearsals,

Expe

WILLIAM
A.
KUNKEL JR.

WILLIAM A. KUNKEL JR

LOIS K. _____ NOLL

2ND MAR

1896 7-16-1983

89Y FAIRVIEW CEM BLUFFTON. IND.

WIDOW OF ANTHONY F. NOLL

Lois K. Noll, widow of former publisher

Lois Kunkel Noll, 89, widow of late Journal-Gazette publisher William A. Kunkel Jr., who also was president and founder of WKJG radio, died at 12:20 a.m. Saturday in her home in Fort Lauderdale, Fla.

Mrs. Noll, a native of Wheatland, left the Fort Wayne and Bluffton area in 1956.

She also was the widow of Anthony F. Noll, an executive vice president with Liberty Mutual Life Insurance Co.

Survivors include a daughter, Mary Ann Haynie, of Fort Wayne; a son, Dr. William A. Kunkel III, of Fort Wayne; and a sister, Ruth Nicholson, of Daytona Beach, Fla.

Services will be at 4 p.m. Wednesday in Thoma-Rich Funeral Home, Bluffton, with calling there from 1 p.m. until the service. Burial will be in Fairview Cemetery, Bluffton.

HENRY P. KUNTZ

HENRY P. KUNTZ

HARRIET GUIF

MAR 12-20-1883
BK 15 PG 439

G. JOSEPH
KUTTNER.

FREIDRICH
B 4-15-1864 D 7-30-1872
CC. B-204

PETER G. 73
B 1866 D 7-2-1939
D-50

HELENE A.
B 4-21-1868 D 9.27-1962
GERM 94 D-50

G. JOSEPH KUTTNER
1-25 1823 D 12-21-1898
C.C. B-204

MARIA
MARY ELIZABETH KLUG
9-9-1825 D 8-22-1905
CC B 204

GERTRUDE
B 10-10-1895 D 6-7-1979
65 D-50

BROTHER. GREGOR.

ZUSANNE KUTTNER
B 1926 D 5-6-1929
D-50

JOSEPH
KUTTNER

JOSEPH KUTTNER

ELIZABETH KLUG

BROTHER GREGOR KLUG

F. JOHANN FRIEDERICK KLUG
M. ANNA KATHARINA SEIPEL

LEO.
W.
KUTTNER

P. KUTTNER

SISTER.
HELEN METTLER

CAROLYN GOETZ.

LEO. W. KUTTNER.
1897 9-4-1977

FT. W
CATH. CEM.

ALICE, _____

MAR SEPT 5, 1977

Leo W. Kuttner

Leo W. Kuttner, 80, of 5633 South Wayne Ave., manager of manufacturing at General Electric Co. before retiring in 1962 after 45 years, died at 8:50 a.m. Sunday in Turtle Creek Convalescent Centre South.

A lifelong resident of Fort Wayne, he is survived by his wife, Alice; a son, P. G. Kuttner, Columbia, S.C.; a daughter, Mrs. Carolyn Goetz, Schenectady, N.Y., and a sister, Mrs. Helen Mettler, Fort Wayne.

Services will be at 11 a.m. Tuesday in St. John the Baptist Catholic Church, with burial in Catholic Cemetery. Calling at Mungovan & Sons South Chapel is 7 to 9 p.m. today. Rosary services will be at 7:30 p.m.

HECKMAN
BINDERY INC.
APR 94
Bound-To-Please® N. MANCHESTER,
INDIANA 46962